

ENGINE GROUP

C 8

E-1

CYLINDER HEAD COVER

D 1

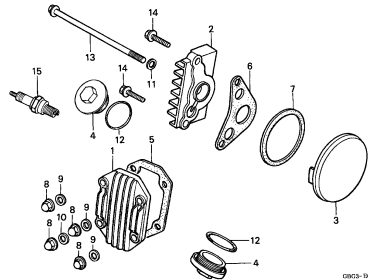

0M33-100100

E-2

CYLINDER HEAD

D 2

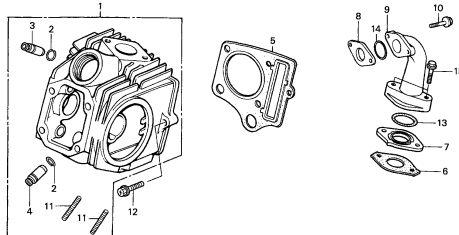

KFV3- E00200

E-3

CAMSHAFT/VALVE

D 3

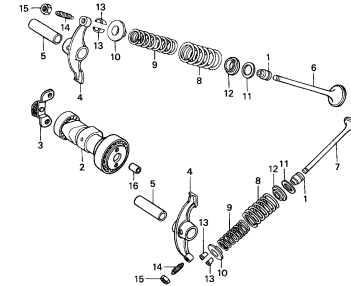

KFM3- R03000

E-4

CAM CHAIN/TENSIONER

D 5

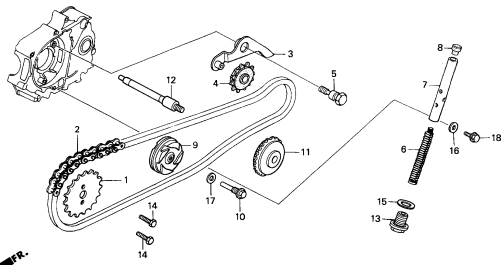

KFM3- E0400

E-5

CYLINDER

D 6

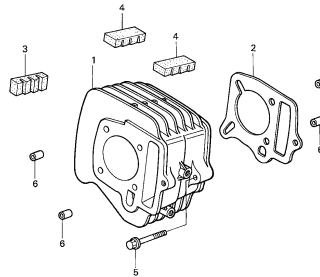

KFM3- E0500

E-6

RIGHT CRANKCASE COVER

D 7

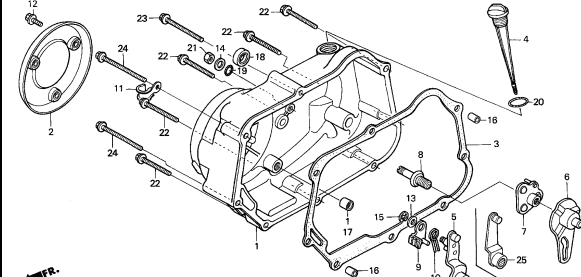

KFV3-E0600A

E-7

ONE WAY CLUTCH

D 9

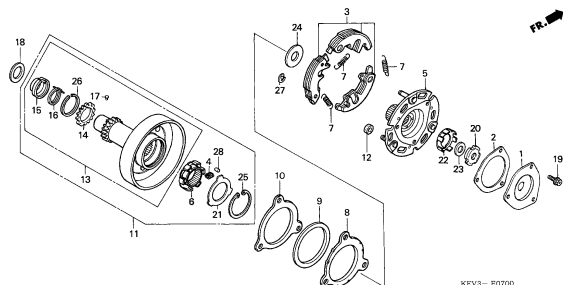

KFV3- E0700

E-8

CLUTCH

D11

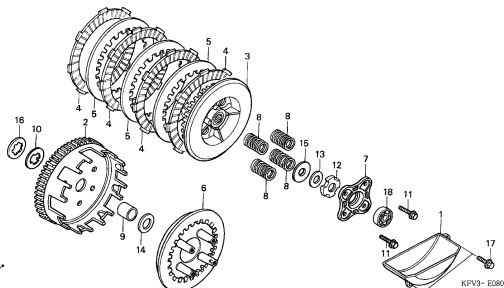

KFV3- E0800

E-9

OIL PUMP

D12

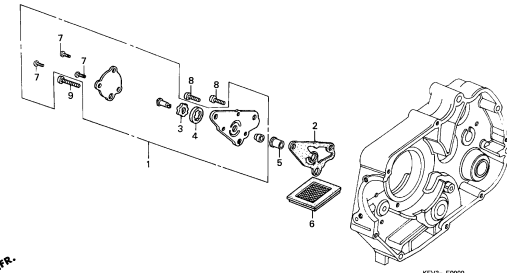

KFV3- E0900

2

ENGINE GROUP

C 9

E-10

LEFT CRANKCASE COVER

D13

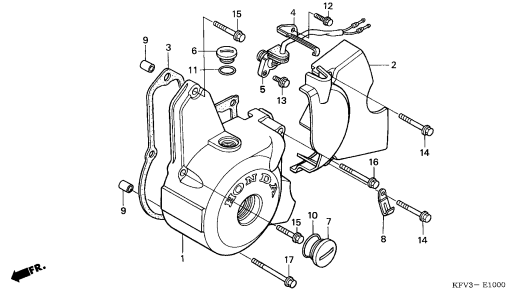

KPV3 - E1000

E-11

GENERATOR

D14

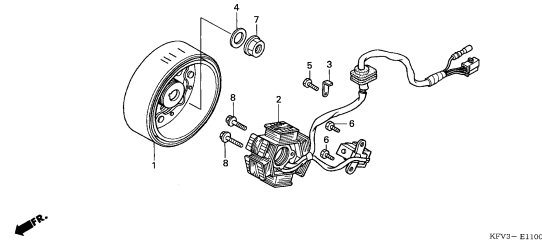

KPV3 - E1100

E-12

STARTING CLUTCH

D15

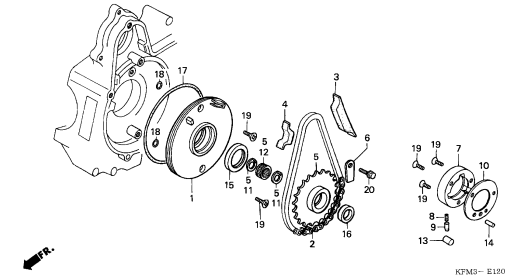

KFMB - E1200

E-13

STARTING MOTOR

E 1

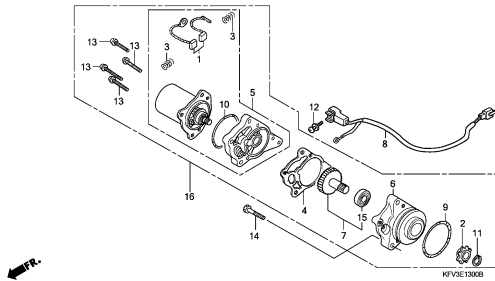

KVGE 13000

E-14

CRANKCASE

E 3

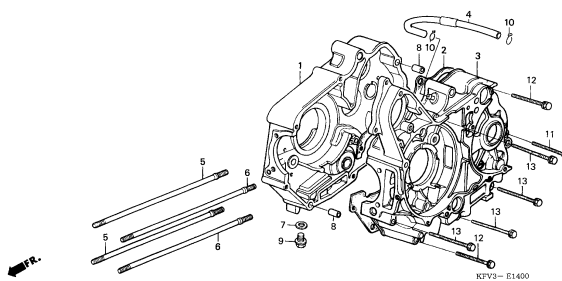

KPV3 - E1400

E-15

CRANKSHAFT/PISTON

E 4

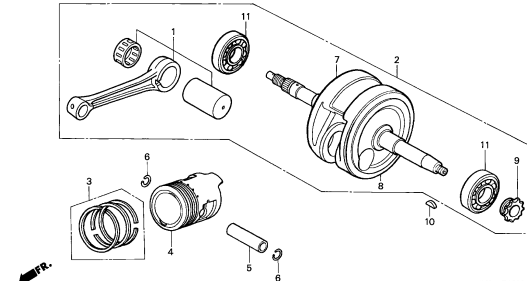

KPV3 - E1500

E-16

TRANSMISSION

E 6

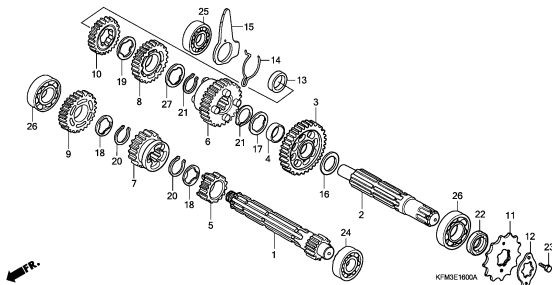

KFMB/HKDA

E-17

GEARSHIFT DRUM

E 8

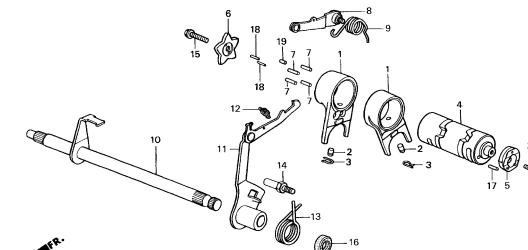

KFMB - E1700

E-18

KICK STARTER SPINDLE

E 9

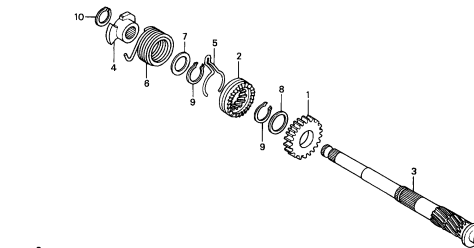

KFMB - E1800

2

ENGINE GROUP

C10

E-19

E10

CARBURETOR

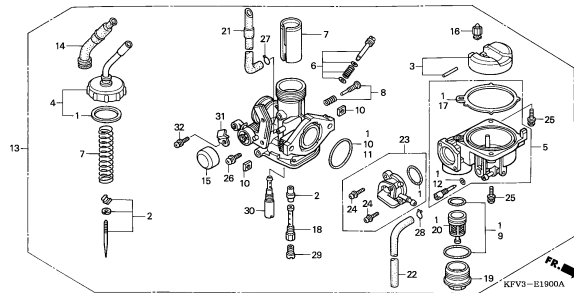

2

FRAME GROUP

C11

F-1

HEADLIGHT (C100M1,4)

F 1

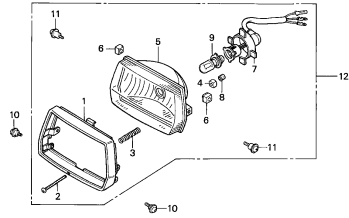

KFV3-F0100A

F-1-1

HEADLIGHT (C100M6)

F 2

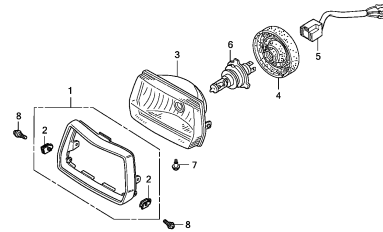

KFV3F0101

F-2

SPEEDOMETER

F 3

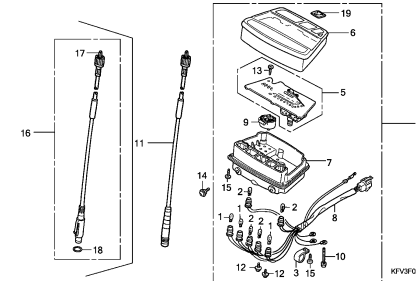

KFV3F0200A

F-3

HANDLE LEVER/SWITCH/CABLE

F 4

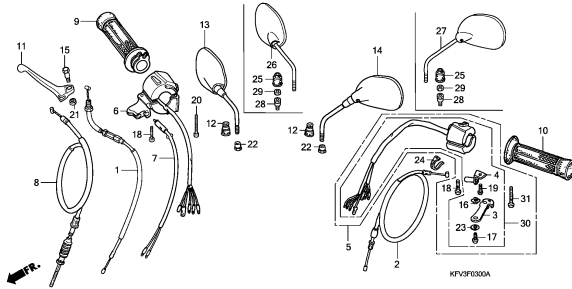

KFV3F0300A

F-4

STEERING HANDLE

F 6

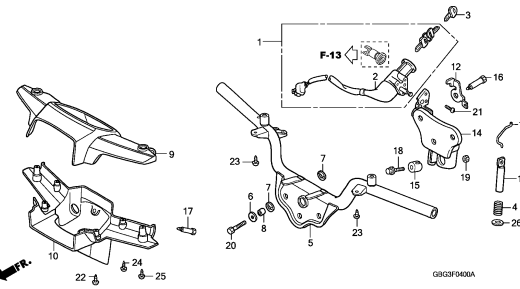

G03GF0400A

F-5

STEERING STEM

F 8

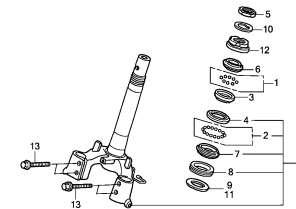

KFV3F0500B

F-6

FRONT FENDER

F 9

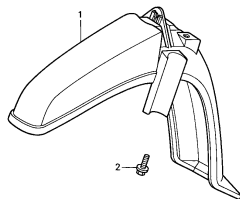

G03CF-F0600

F-7

FRONT FORK

F10

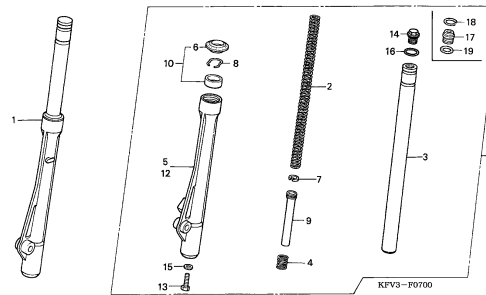

KFV3-F0700

F-8

FRONT BRAKE PANEL

F12

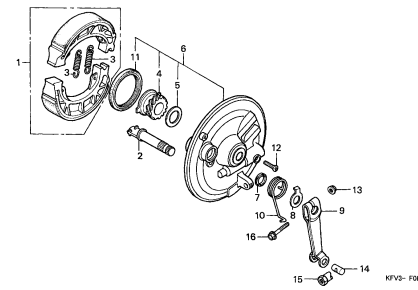

KFV3-F0800

3

FRAME GROUP

C12

F-9

FRONT WHEEL

F13

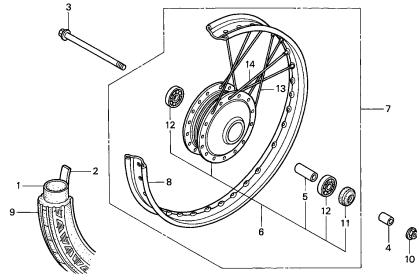

KFV3-F0900

F-10

REAR BRAKE PANEL

F14

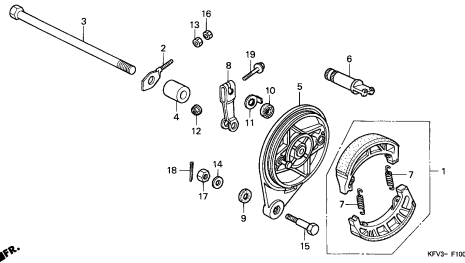

KFV3-F1000

F-11

REAR WHEEL

F15

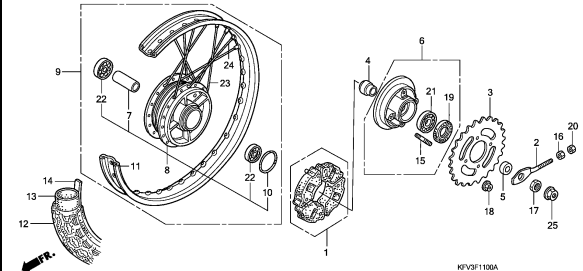

KFV3F1100A

F-12

FUEL TANK

G 1

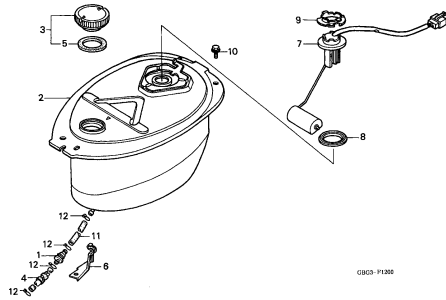

GB03-F1300

F-13

SEAT

G 2

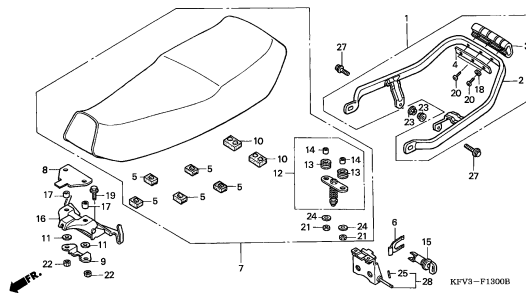

KFV3-F1300B

F-14

SIDE COVER

G 4

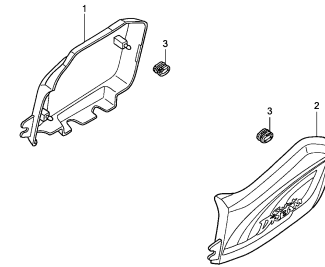

KFV3F1400A

F-15

AIR CLEANER

G 5

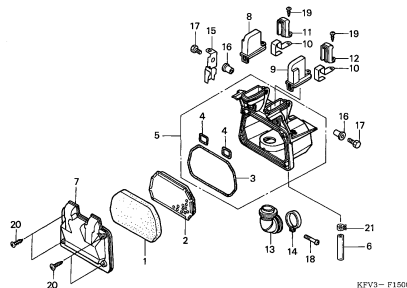

KFV3-F1500

F-16

EXHAUST MUFFLER

G 6

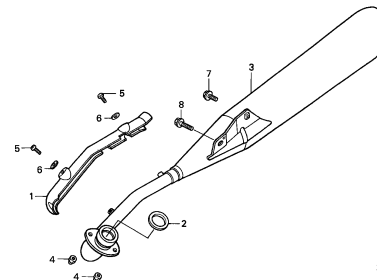

KFV3-F16000

F-17

PEDAL/KICK STARTER ARM

G 7

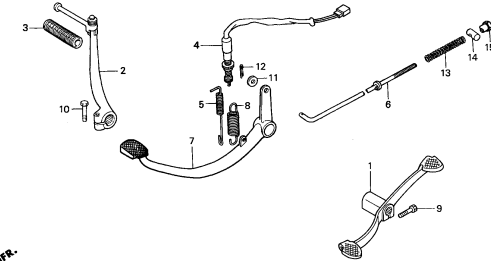

KFV3-F1700

FRAME GROUP

C13

F-18

STEP

G 8

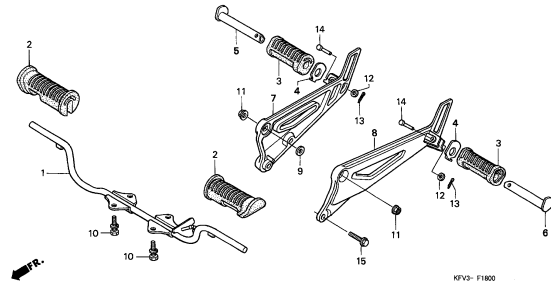

KFV3-F1800

F-19

STAND

G 9

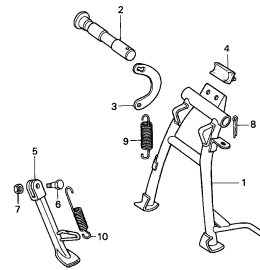

KFV3-F1900

F-20

SWINGARM/CHAIN CASE

G10

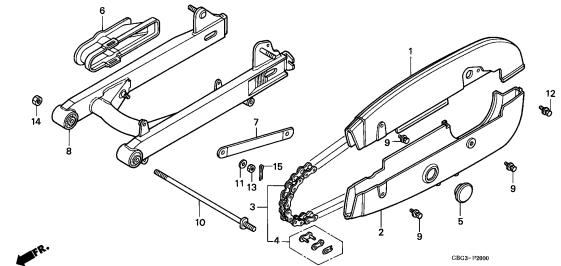

CBG3-F2000

F-21

REAR CUSHION

G11

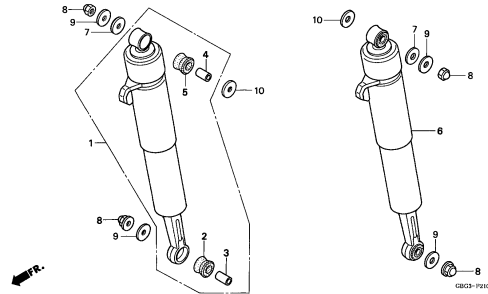

CBG3-F2100

F-22

REAR FENDER

G12

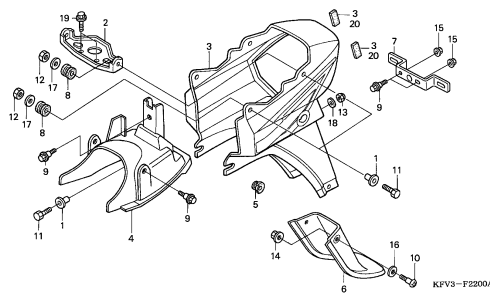

KFV3-F2200A

F-23

FRONT WINKER

G13

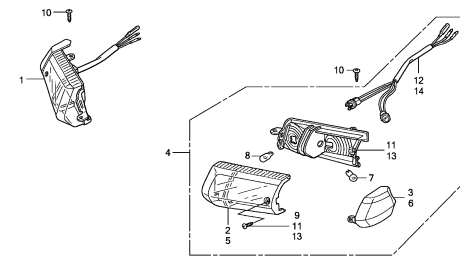

KFV3-F2300A

F-24

REAR COMBINATION LIGHT

G14

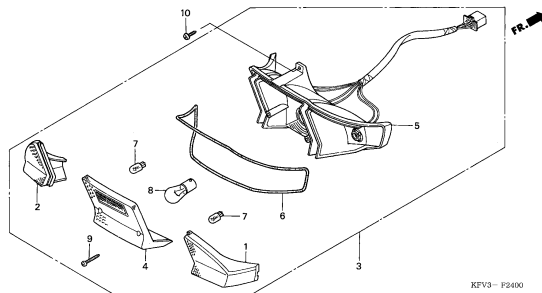

KFV3-F2400

F-25

BATTERY

G15

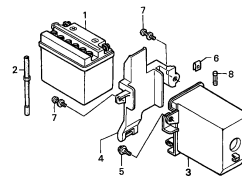

KFV3-F2500

F-26

WIRE HARNESS

G16

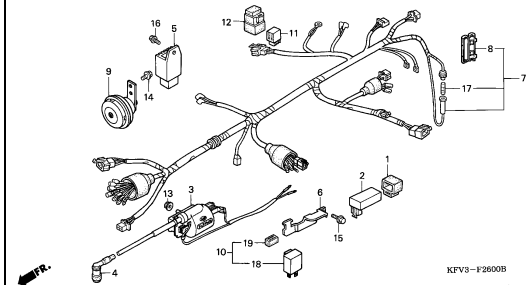

KFV3-F2600B

3

FRAME GROUP

C14

F-27

FRAME BODY

H 2

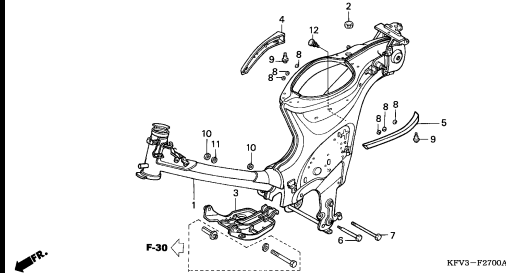

KPV3-F2700A

F-28

TOOLS/TOOL BOX

H 4

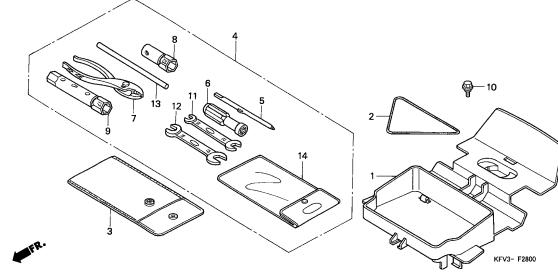

KPV3-F2800

F-29

FRONT CARRIER

H 5

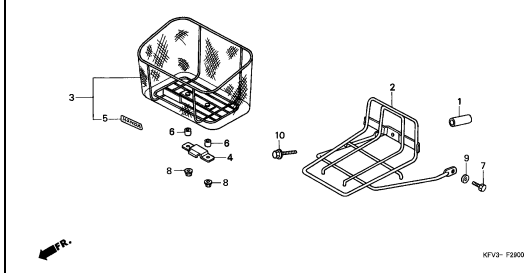

KPV3-F2900

F-30

FRONT COVER

H 6

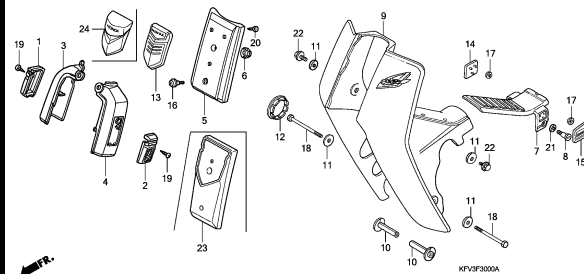

KPV3F300A

F-31

CAUTION LABEL

H 8

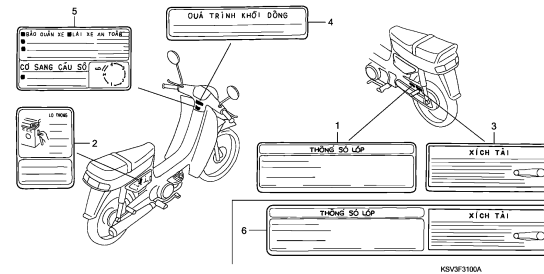

KSV3F310A

F-32

MARK/STRIPE (C100M1)

H 9

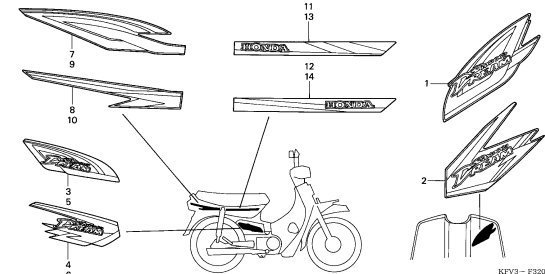

KPV3-F3200

F-32-1

MARK/STRIPE (C100M4)

H10

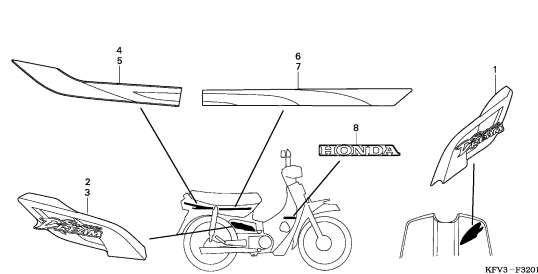

KPV3-F3201

F-32-2

MARK/STRIPE (C100M6)

H11

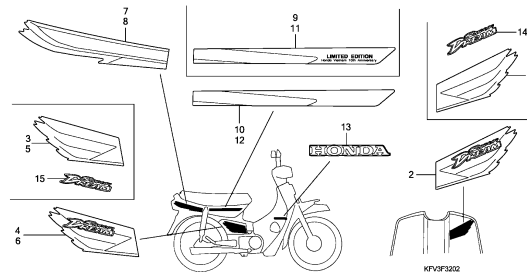

KPV3F3202

E-1

CYLINDER HEAD COVER

D 1

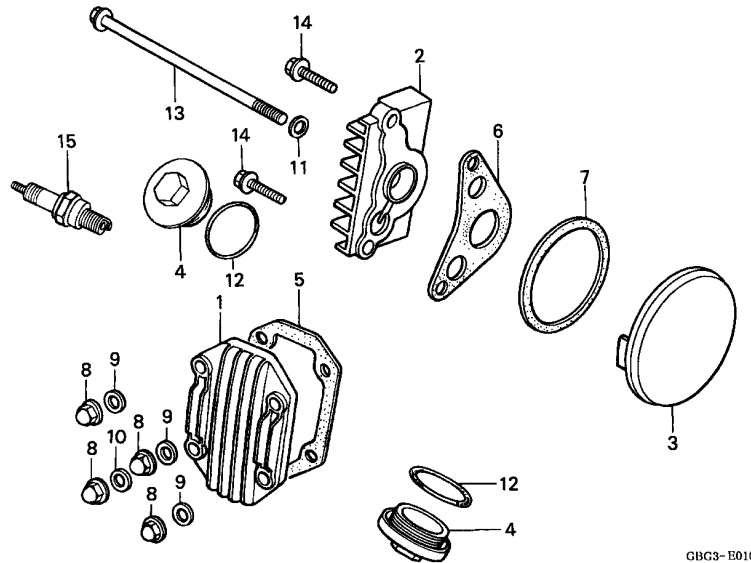

Ref. No.	L.O.N.	(Relative ref. Number) Description	F.R.T.
1		(5) COVER, CYLINDER HEAD	0.3
2	1111C4	(6) COVER, CYLINDER HEAD SIDE	0.3
	1111D1	:RIGHT	0.3
	1111Y5	:LEFT	0.3
		:BOTH	0.3
3		(7) COVER, CYLINDER HEAD SIDE	0.2
	1111D0	:LEFT	0.2
	1111Y5	:RIGHT	0.3
		:BOTH	0.3
15	614130	PLUG, SPARK	0.1

Ref. No.	Part No.	Description	Reqd. QTY			Serial No.	Parts catalogue code
			1	C100M 4	6		
1	12301-GB6-910	COVER, CYLINDER HEAD	1	1	1		
2	12331-KFL-850	COVER, R. CYLINDER HEAD SIDE	1	1	1		
3	12341-KFL-850	COVER, L. CYLINDER HEAD SIDE	1	1	1		
4	12361-035-000	CAP, TAPPET ADJUSTING HOLE	2	-	-		
	12361-KRS-920	-	2	2		
5	12391-GW8-680	GASKET, CYLINDER HEAD COVER	1	1	1		
6	12394-KFL-850	GASKET, R. CYLINDER HEAD SIDE	1	1	1		
7	12395-KFL-850	GASKET, L. CYLINDER HEAD SIDE	1	1	1		
8	90201-GF6-010	NUT, CAP, 7MM	4	4	4		
9	90442-GF6-010	WASHER, SEALING, 7MM	3	3	3		
10	90443-GF6-010	WASHER A, SEALING, 7MM	1	1	1		
11	90461-357-000	WASHER, SEALING, 6.5X12	1	1	1		
12	91302-KEV-900	O-RING, 30.8X3	2	2	2		
13	95701-06110-00	BOLT, FLANGE, 6X110	1	1	1		
14	96001-06025-00	BOLT, FLANGE, 6X25	2	2	2		
15	98056-56713	PLUG, SPARK (C6HSA) (NGK)	1	1	1		
	98056-56723	PLUG, SPARK (U20FS-U) (DENSO)	1	1	1		
	98056-57713	PLUG, SPARK (C7HSA) (NGK)	(1)	(1)	(1)		
	98056-57723	PLUG, SPARK (U22FS-U) (DENSO)	(1)	(1)	(1)		

2

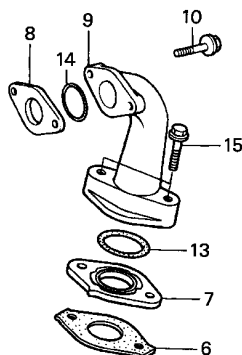
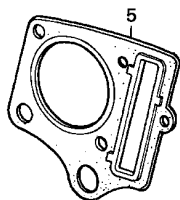
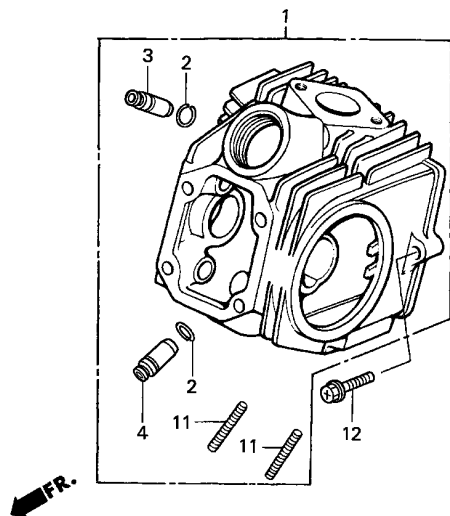

KPV3- E0200

Ref. No.	L.O.N.	(Relative ref. Number) Description	F.R.T.
1	111106	HEAD, CYLINDERINCLUDES: Valve clearance adjustment and reface (2)	2.0
3	1111L9	GUIDE, INTAKE VALVE(ONE)INCLUDES: Reaming	2.0
	1111M9	GUIDE, VALVE :FOR 1 VEHICLE .. .INCLUDES: Valve clearance adjustment and reface	2.3
4	1111M0	GUIDE, EXHAUST VALVE(ONE)INCLUDES: Reaming	2.0
	1111M9	GUIDE, VALVE :FOR 1 VEHICLE .. .INCLUDES: Valve clearance adjustment and reface	2.3
5	111115	GASKET, CYLINDER HEAD (6,7,13)	1.1
9	111107	MANIFOLD, INTAKE	0.3

Ref. No.	Part No.	Description	Reqd. QTY			Serial No.	Parts catalogue code
			1	C100M 4	6		
1	12200-KFL-900	HEAD COMP., CYLINDER	1	1	1		
2	12211-KFM-900	CLIP, VALVE GUIDE	2	2	2		
3	12237-KFL-305	GUIDE, IN. VALVE	1	1	1		
4	12245-KFL-305	GUIDE, EX. VALVE	1	1	1		
5	12251-KFL-850	GASKET, CYLINDER HEAD	1	1	1		
6	16201-GB6-911	GASKET, INSULATOR	1	-	-		
	16201-KEV-750	-	1	1		
7	16211-GB5-750	INSULATOR, CARBURETOR	1	1	1		
8	16211-051-690	INSULATOR, CARBURETOR	1	1	1		
9	17111-GN5-911	PIPE, IN.	1	1	1		
10	90004-GHB-670	BOLT, FLANGE, 6X25(NSHF)	2	2	2		
11	90033-041-020	BOLT, STUD, 6X32	2	2	2		
12	90081-KFL-850	BOLT, SPECIAL FLANGE, 6X23 ..	1	1	1		
13	91301-GK4-871	O-RING, 27X2.0(ARAI)	1	1	1		
14	91304-GB1-900	O-RING, 25X2.4	1	1	1		
15	95701-06028-00	BOLT, FLANGE, 6X28	2	2	2		

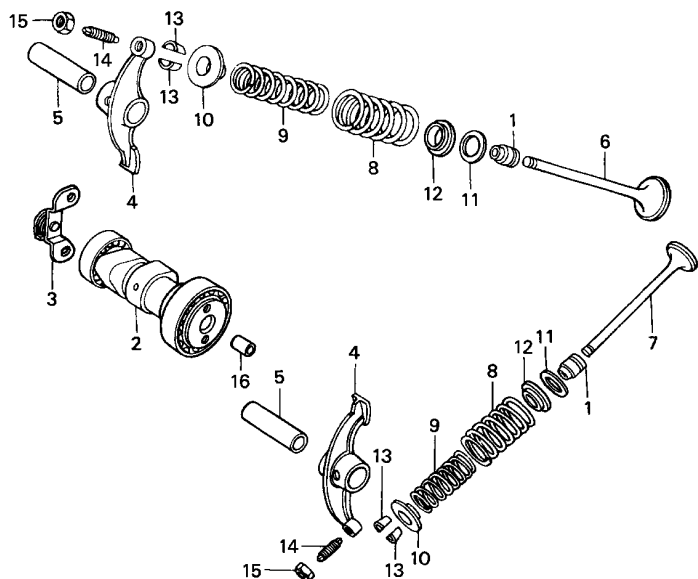

Ref. No.	L.O.N.	(Relative ref. Number) Description	F.R.T.
2	111118	CAMSHAFTINCLUDES: Valve clearance adjustment (5)	1.0
4	1111K8	ARM, INTAKE VALVE ROCKER(ONE) .INCLUDES: Valve clearance adjustment	1.3
	1111K9	ARM, EXHAUST VALVE ROCKER(ONE) .INCLUDES: Valve clearance adjustment	1.3
	1111L8	ARM, VALVE ROCKER :FOR 1 VEHICLEINCLUDES: Valve clearance adjustment	1.3
6	1111N0	VALVE, INTAKE(ONE)INCLUDES: Refacing .EXCLUDES: Valve guide replacement	1.6
	1111P0	VALVE :FOR 1 VEHICLEINCLUDES: Refacing .EXCLUDES: Valve guide replacement	1.8
7	1111N1	VALVE, EXHAUST(ONE)INCLUDES: Refacing	1.6

Ref. No.	Part No.	Description	Reqd. QTY			Serial No.	Parts catalogue code
			1	C100M 4	6		
1	12209-GB4-681	SEAL, VALVE STEM (NOK)	2	2	2		
2	14100-KFM-900	CAMSHAFT COMP.	1	1	1		
3	14150-GN5-911	PLATE COMP., STOPPER	1	1	1		
4	14431-GN5-911	ARM, VALVE ROCKER	2	2	2		
5	14451-035-000	SHAFT, VALVE ROCKER ARM	2	2	2		
6	14711-KFM-900	VALVE, IN.	1	1	1		
7	14721-GF6-010	VALVE, EX.	1	1	1		
8	14751-GN5-911	SPRING, VALVE OUTER (NIPPON HATSUJO)	2	2	2		
9	14761-GN5-911	SPRING, VALVE INNER (NIPPON HATSUJO)	2	2	2		
10	14771-GB4-680	RETAINER, VALVE SPRING	2	2	2		
11	14775-KFM-900	SEAT, VALVE SPRING OUTER	2	2	2		
12	14776-KFM-900	SEAT, VALVE SPRING INNER	2	2	2		
13	14781-MA6-000	COTTER, VALVE	4	4	4		
14	90012-333-000	SCREW, TAPPET ADJUSTING	2	2	2		
15	90206-001-000	NUT, TAPPET ADJUSTING	2	2	2		
16	90702-KFM-900	DOWEL PIN, 8X12	1	1	1		



E-3

CAMSHAFT/VALVE

D 4

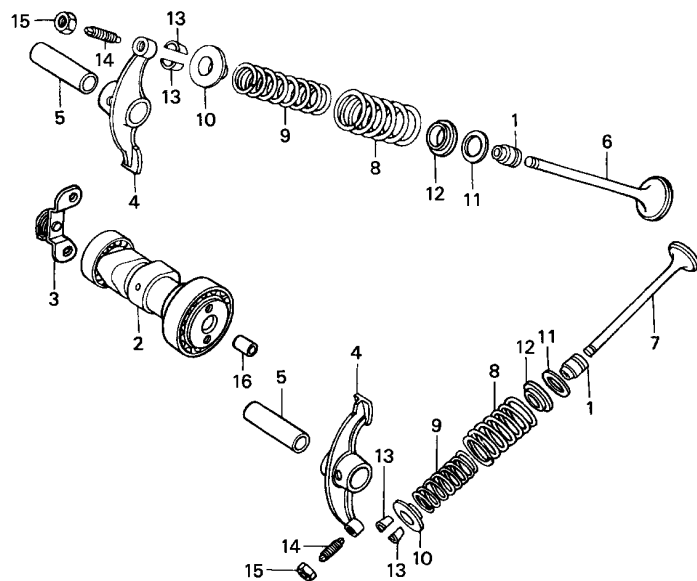

KFM3 - E0300

Ref. No.	L.O.N.	(Relative ref. Number) Description	F.R.T.
+ 7		.EXCLUDES: Valve guide replacement	
1111P0		VALVE :FOR 1 VEHICLE	1.8
		.INCLUDES: Refacing	
		.EXCLUDES: Valve guide replacement	
8		(1,9,10,11,12,13)	
1111P2		SPRING AND/OR STEM SEAL, INTAKE VALVE(ONE)	1.4
1111P3		SPRING AND/OR STEM SEAL, EXHAUST VALVE(ONE)	1.4
1111Q2		SPRING AND/OR STEM SEAL, VALVE :FOR 1 VEHICLE	1.5

2

FR.

E-4

CAM CHAIN/TENSIONER

D 5

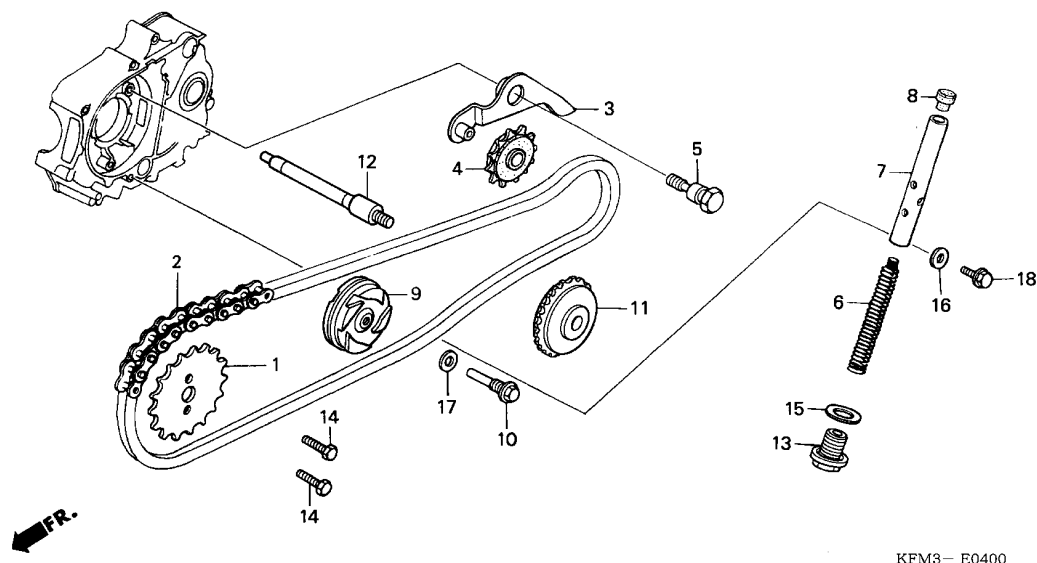

Ref. No.	L.O.N.	(Relative ref. Number) Description	F.R.T.
1	1111Q4	SPROCKET, CAM	0.6
2	110140	CHAIN, CAM	1.9
3	111151	ARM, CAM CHAIN TENSIONER	0.7
4	111148	ROLLER(S), CAM CHAIN TENSIONER (6,8)	0.7
7	1111Q3	ROD, CAM CHAIN TENSIONER PUSH	0.3
9	1111G4	ROLLER, CAM CHAIN GUIDE	1.2
11	1111J0	SPROCKET, CAM CHAIN GUIDE	1.7
12	1111V3	BOLT, CAM CHAIN GUIDE ROLLER	1.7

Ref. No.	Part No.	Description	Reqd. QTY			Serial No.	Parts catalogue code
			1	C100M	6		
1	14321-KFM-900	SPROCKET, CAM (32T)	1	1	-		
	14321-KTL-780	-	-	1		
2	14401-KFM-900	CHAIN, CAM (88L)(DAIDO)	1	1	1		
3	14500-035-020	ARM COMP., CAM CHAIN TENSIONER	1	-	1		
	14500-KRS-920	-	1	-		
4	14502-086-000	ROLLER, CAM CHAIN TENSIONER	1	1	1		
5	14531-035-000	PIVOT, CAM CHAIN TENSIONER	1	1	1		
6	14541-GB4-681	SPRING, CAM CHAIN TENSIONER	1	1	1		
7	14550-GB0-911	ROD COMP., CAM CHAIN TENSIONER	1	-	1		
	14550-KRS-920	ROD COMP., TENSIONER PUSH	-	1	-		
8	14566-086-030	HEAD, CAM CHAIN TENSIONER PUSH	1	1	1		
9	14610-086-010	ROLLER COMP., CAM CHAIN GUIDE	1	1	1		
10	14615-KFL-850	PIN, GUIDE ROLLER	1	1	1		
11	14670-035-030	SPROCKET, CAM CHAIN GUIDE (25T)	1	1	-		
	14670-KTL-780	SPROCKET COMP., CAM CHAIN GUIDE (25T)	-	-	1		
12	14675-178-000	SPINDLE, CAM CHAIN GUIDE SPROCKET	1	1	1		
13	90081-035-000	BOLT, SEALING, 14MM	1	1	1		
14	90083-GB6-911	BOLT, KNOCK, 5MM	2	2	2		
15	90441-035-000	WASHER, SEALING, 14MM	1	1	1		
16	90461-357-000	WASHER, SEALING, 6.5X12	1	1	1		
17	90481-035-000	WASHER, 8MM	1	1	1		
18	95701-06018-00	BOLT, FLANGE, 6X18	1	1	1		

2

E-5

CYLINDER

D 6

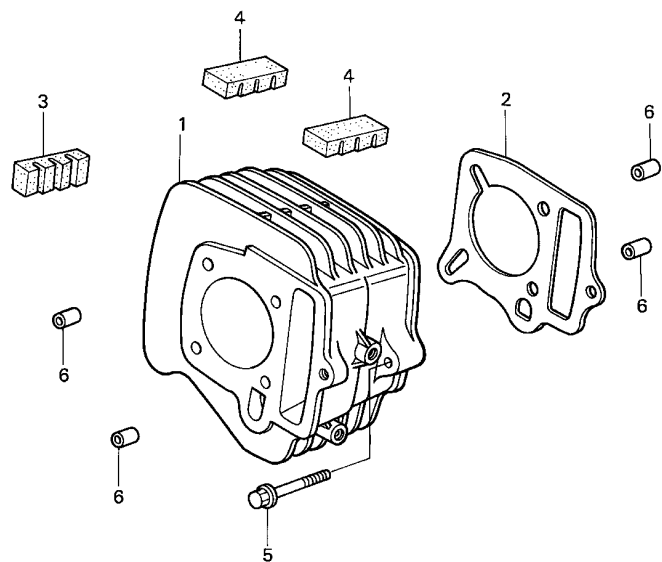

KFM3- E0500

Ref. No.	L.O.N.	(Relative ref. Number) Description	F.R.T.
1	1111A5	CYLINDER	1.4
2	111102	GASKET, CYLINDER	1.3

Ref. No.	Part No.	Description	Reqd. QTY			Serial No.	Parts catalogue code
			1	C100M	6		
1	12100-KFM-900	CYLINDER COMP.	1	1	1		
2	12191-KFL-850	GASKET, CYLINDER	1	1	1		
3	12195-KFL-850	RUBBER A, INSERT	1	1	1		
4	12196-KFM-900	RUBBER B, INSERT	2	2	2		
5	90082-KFL-850	BOLT, SPECIAL FLANGE, 6X30 ..	1	1	1		
6	90701-KFM-900	DOWEL PIN, SPECIAL, 8X14	4	4	4		

2

E-6

RIGHT CRANKCASE COVER

D 7

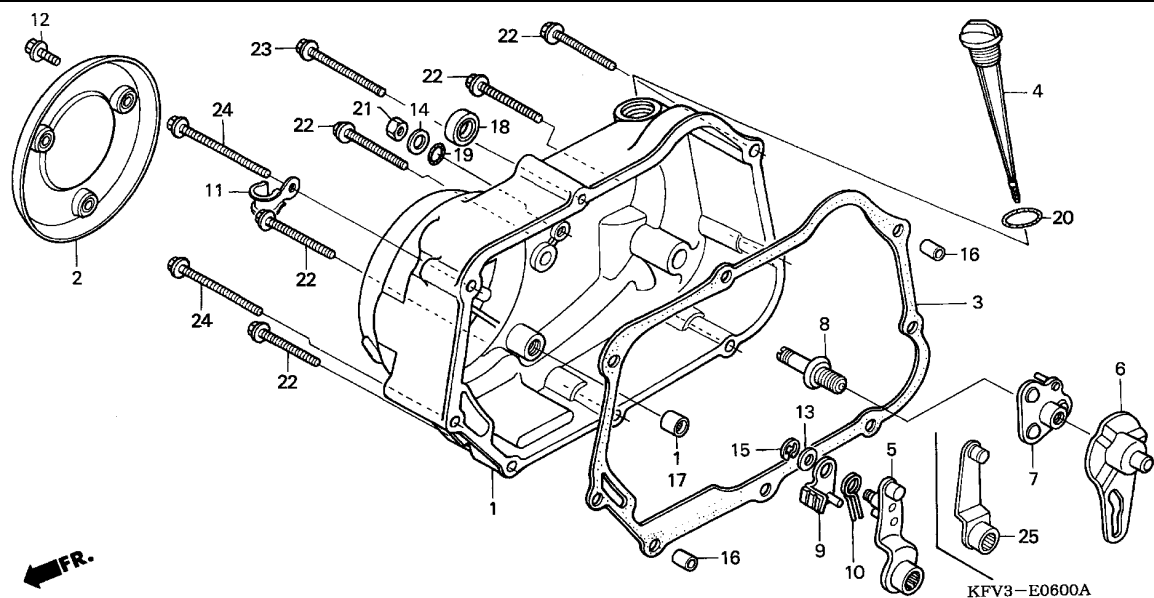

Ref. No.	L.O.N.	(Relative ref. Number) Description	F.R.T.
1	110159	COVER, CRANKCASE :RIGHT	0.8
3	110158	GASKET, CRANKCASE COVER :RIGHT	0.6
5		(9,10,25)	
	2121A7	LEVER, CLUTCH	0.6
6	2121A9	PLATE, CLUTCH CAM	0.6
7	2121C5	PLATE, CLUTCH CAM LIFTER	0.7
8	2121E3	SCREW, CLUTCH ADJUSTING	0.7
18	112105	OIL SEAL, KICK STARTER SPINDLE	0.6

FR.

2

Ref. No.	Part No.	Description	Reqd. QTY			Serial No.	Parts catalogue code
			1	C100M 4	6		
1	11330-KFL-860	COVER COMP., R. CRANKCASE ...	1	1	1		
2	11370-KFL-860	PROTECTOR COMP., R. COVER ...	1	-	-		
	11370-KFL-710	-	1	-		
	11370-KFV-670	-	-	1	----- V	
3	11394-KFL-850	GASKET, R. CRANKCASE COVER ..	1	1	1		
4	15651-GN5-911	GAUGE, OIL LEVEL	1	1	1		
5	22810-KFM-900	LEVER COMP., CLUTCH	1	-	-		
6	22823-KFL-850	PLATE, CLUTCH LIFTER CAM	1	1	1		
7	22840-KFL-850	LIFTER COMP., CLUTCH	1	1	1		
8	22846-GN5-910	BOLT, CLUTCH ADJUSTING	1	1	1		
9	22850-KFM-900	PLATE COMP., BRAKE	1	-	-		
10	22853-KEV-900	SPRING, BRAKE	1	-	-		
11	32921-039-000	CLIP, DYNAMO CORD	1	1	1		
12	90004-GHB-610	BOLT, FLANGE, 6X12(NSHF)	3	3	3		
13	90443-844-000	WASHER, THRUST, 8MM	1	-	-		
14	90485-040-000	WASHER, 8MM	1	1	1		
15	90605-166-720	CIRCLIP, 7MM	1	-	-		
16	90702-KFM-900	DOWEL PIN, 8X12	2	2	2		
17	91021-148-004	BEARING, NEEDLE, 1010(NTN) ..	1	1	1		
18	91202-KFL-841	OIL SEAL, 13.8X24X5	1	1	1		
19	91303-001-000	O-RING, 8MM	1	1	1		
20	91307-035-000	O-RING, 18X3	1	1	1		
21	94030-08000	NUT, HEX., 8MM	1	1	1		
22	96001-06040-00	BOLT, FLANGE, 6X40	5	5	5		

E-6

RIGHT CRANKCASE COVER

D 8

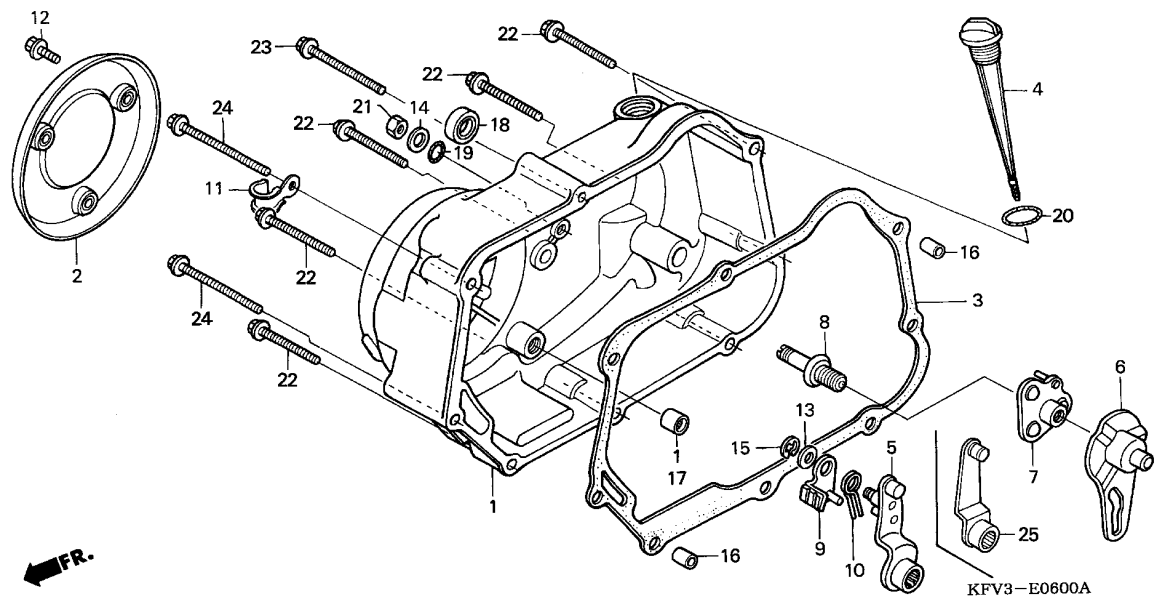

2

Ref. No.	Part No.	Description	Reqd. QTY			Serial No.	Parts catalogue code
			1	C100M	6		
23	96001-06065-00	BOLT, FLANGE, 6X65	1	1	1		
24	96001-06080-00	BOLT, FLANGE, 6X80	2	2	2		
25	22810-GN5-910	LEVER COMP., CLUTCH	-	1	1		

E-7

ONE WAY CLUTCH

D 9

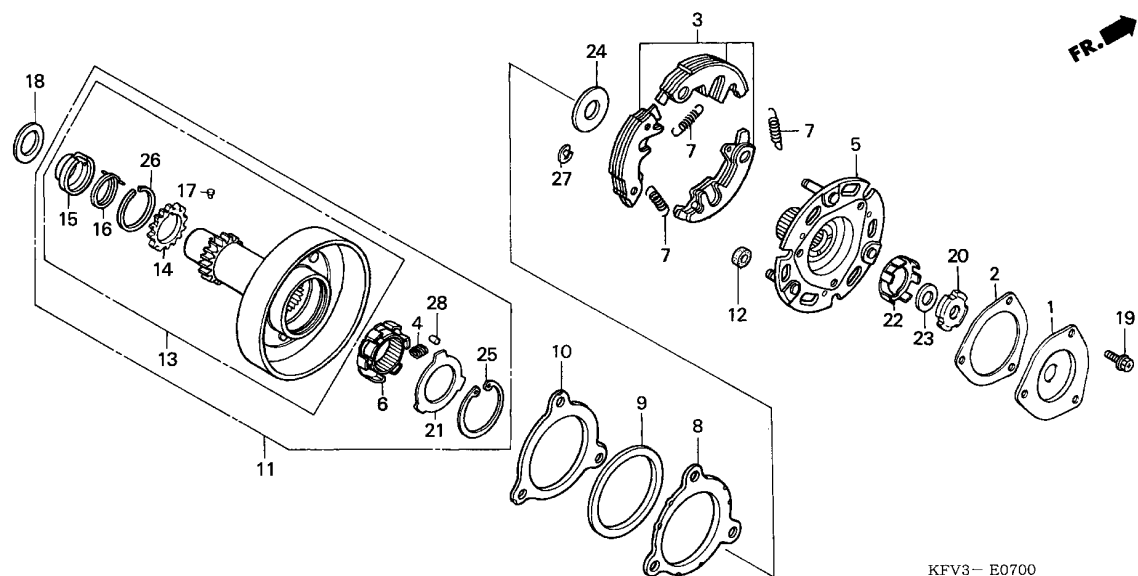

KFV3-E0700

Ref. No.	L.O.N.	(Relative ref. Number) Description	F.R.T.
1	(2)		
2121D8		COVER, OIL FILTER	0.7
3	(7,12,27)		
2121A6		WEIGHT SET, CLUTCH	1.0
5	2121A2	PLATE, CLUTCH DRIVE	1.0
6	(4,28)		
2121D7		INNER, ONE-WAY CLUTCH	1.0
11	2121D9	OUTER, PRIMARY CLUTCH	1.0
13	211105	GEAR, PRIMARY DRIVE	1.1

Ref. No.	Part No.	Description	Reqd. QTY			Serial No.	Parts catalogue code
			1	C100M	6		
1	15431-HF7-010	COVER, OIL FILTER	1	1	1		
2	15439-HF7-000	GASKET, OIL FILTER	1	1	1		
3	22535-KFL-D00	WEIGHT SET, CLUTCH	1	1	1		
4	22606-GN5-910	SPRING, ONE WAY RETAINER	6	-	6		
	22606-KRS-920	-	6	6		
5	22610-KFL-D00	PLATE COMP., PRIMARY DRIVE ..	1	1	1		
6	22630-GB2-000	INNER COMP., ONE-WAY CLUTCH ..	1	-	1		
	22630-KRS-920	-	1	-		
7	22641-KFL-D00	SPRING, PRIMARY CLUTCH	3	3	3		
8	22642-KFL-850	WASHER, CLUTCH SIDE	1	1	1		
9	22643-KFL-D00	SPRING, SIDE FRICTION	1	1	1		
10	22644-KFL-851	PLATE, CLUTCH SIDE	1	1	1		
11	22660-KFM-900	OUTER ASSY., PRIMARY CLUTCH ..	1	-	1		
	22660-KRS-920	-	1	-		
12	22804-GB2-000	RUBBER, CLUTCH DAMPER	3	3	3		
13	23120-KFM-900	GEAR COMP., PRIMARY DRIVE	1	-	1		
	23120-KRS-920	-	1	-		
14	23122-KFM-900	SUB GEAR (17T)	1	-	1		
	23122-KRS-920	SUB GEAR	-	1	-		
15	23123-KFL-850	RETAINER, SPRING	1	-	1		
	23123-KRS-920	-	1	-		
16	23124-GCE-900	SPRING, SUB GEAR	1	-	1		
	23124-KRS-920	-	1	-		
17	23125-GN5-910	PIN	1	-	1		
	23125-KRS-920	PIN, STOPPER	-	1	-		
18	23126-GCE-900	COLLAR	1	1	1		

2

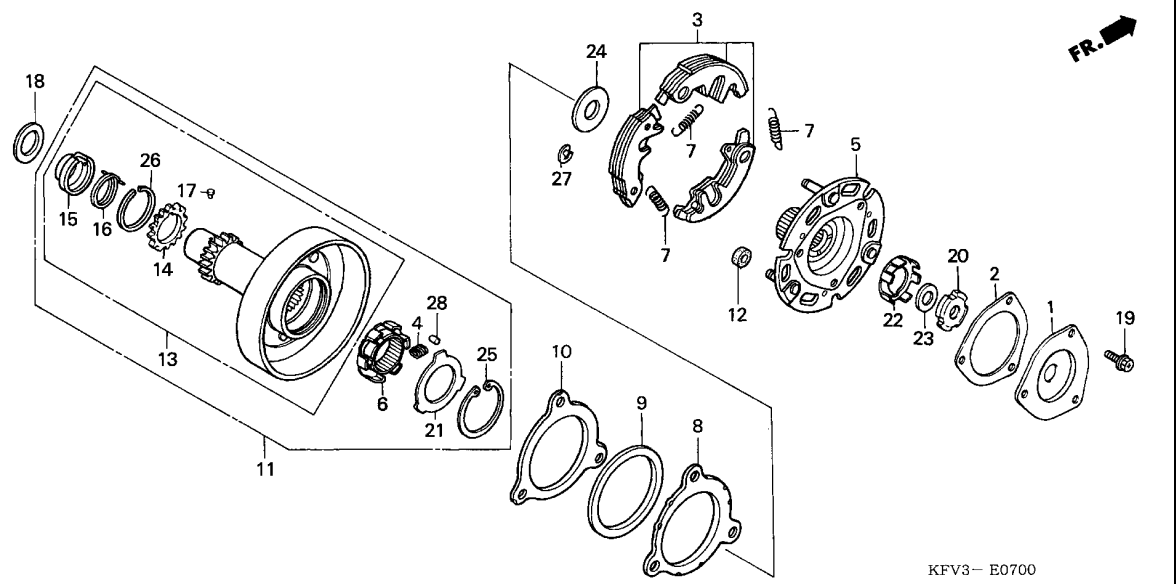

Kfv3-E0700

Ref. No.	Part No.	Description	Reqd. QTY			Serial No.	Parts catalogue code
			1	C100M	6		
19	90083-KFL-850	BOLT, SPECIAL FLANGE, 5X8	3	3	3		
20	90231-198-000	NUT B, LOCK, 14MM	1	1	1		
21	90401-GB2-000	WASHER, 30X45X0.8	1	-	1		
	90401-KRS-920	-	1	-		
22	90431-GN5-910	WASHER, LOCK	1	1	1		
23	90432-086-000	WASHER B, LOCK	1	1	1		
24	90433-KW7-900	WASHER, 17X23X3	1	1	1		
25	90455-GB2-000	CIRCLIP, INTERNAL, 45MM	1	-	1		
	90455-KRS-920	-	1	-		
26	90603-PX0-A00	SET RING, 23MM	1	-	1		
	90603-KRS-920	-	1	-		
27	90605-166-720	CIRCLIP, 7MM	3	3	3		
28	91101-GB2-000	ROLLER, 5X8	6	-	6		
	91101-KRS-920	-	6	-		

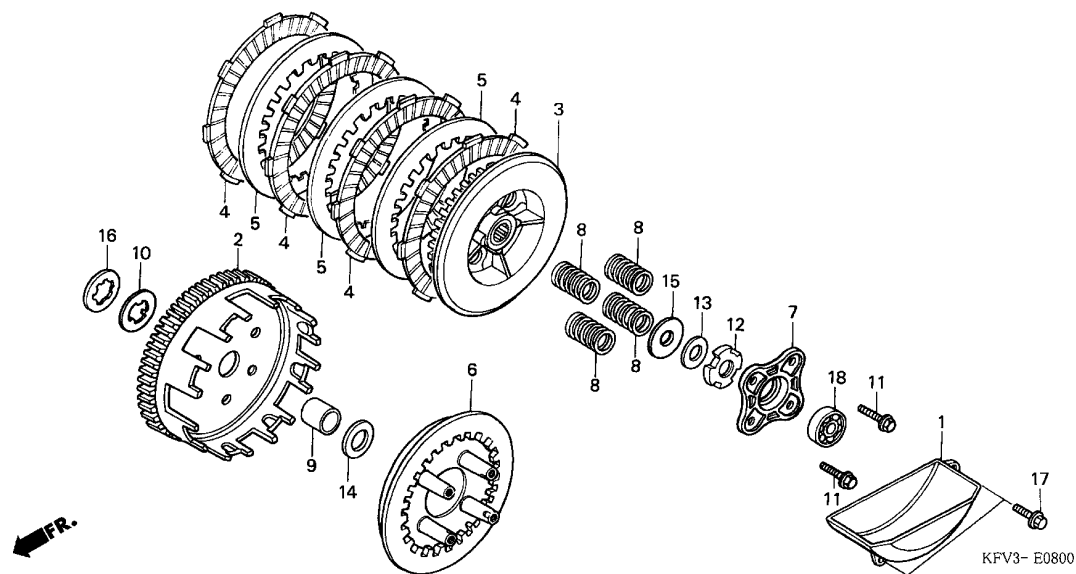

Ref. No.	L.O.N.	(Relative ref. Number) Description	F.R.T.
1	1131B9	SEPARATOR, OIL	1.1
2	2121A0	OUTER, CLUTCH	1.0
3	212112	CENTER, CLUTCH	1.2
4		(5)	
	2121A1	DISC, CLUTCH FRICTION	1.2
		.NOTE: Same time for two units or more	
6	2121A3	PLATE, CLUTCH PRESSURE	1.2
7	2121A4	PLATE, CLUTCH LIFTER	0.7
8	212107	SPRING, CLUTCH	0.7
		.NOTE: Same time for two units or more	
18	2121B4	BEARING, CLUTCH LIFTER	0.7

Ref. No.	Part No.	Description	Reqd. QTY			Serial No.	Parts catalogue code
			1	C100M 4	6		
1	15661-GN5-910	PLATE, OIL SEPARATOR	1	1	1		
2	22110-KFL-D00	OUTER COMP., CLUTCH	1	-	-		
	22110-KRS-920	-	1	1		
3	22121-KFM-900	CENTER, CLUTCH	1	1	1		
4	22201-KBW-900	DISK, CLUTCH FRICTION	4	4	4		
5	22311-KN4-680	PLATE, CLUTCH	3	3	3		
6	22350-115-020	PLATE, CLUTCH PRESSURE	1	1	1		
7	22361-KFM-900	PLATE, CLUTCH LIFTER	1	1	1		
8	22401-KEV-900	SPRING, CLUTCH	4	4	4		
9	23112-GCE-900	COLLAR, CLUTCH CENTER	1	1	1		
10	23217-GN5-910	SET RING, 17MM	1	1	1		
11	90050-KFL-850	BOLT, SPECIAL FLANGE, 6X25 ..	4	4	4		
12	90231-087-010	NUT, LOCK, 14MM	1	1	1		
13	90402-KFM-900	WASHER, THRUST, 14MM	1	1	1		
14	90403-HA0-000	WASHER, THRUST, 17MM	1	1	1		
15	90432-086-000	WASHER B, LOCK	1	1	1		
16	90462-KFL-850	WASHER B, SPLINE, 17MM	1	1	1		
17	95701-06020-00	BOLT, FLANGE, 6X20	2	2	2		
18	96100-62000-00	BEARING, RADIAL BALL, 6200 ..	1	1	1		



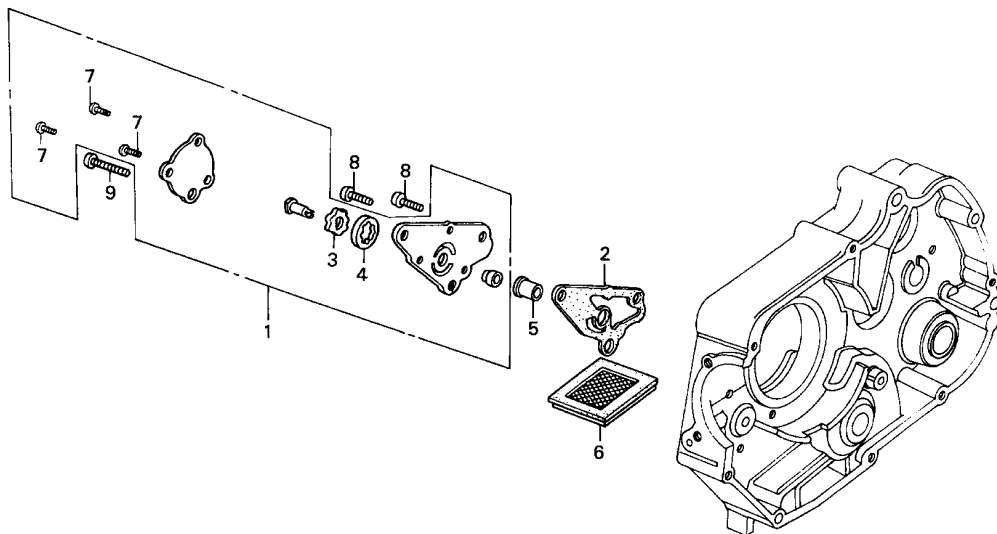

KFV3- E0900

FR.

Ref. No.	L.O.N.	(Relative ref. Number) Description	F.R.T.
1		(2)	
113105		PUMP ASSY., OIL	1.3
6 1131B5		SCREEN, OIL FILTER	0.6

Ref. No.	Part No.	Description	Reqd. QTY			Serial No.	Parts catalogue code
			1	C100M 4	6		
1	15100-GBG-931	PUMP ASSY., OIL (YAMADA)	1	1	1		
2	15119-178-000	GASKET, OIL PUMP BODY	1	1	1		
3	15331-GF6-000	ROTOR, OIL PUMP INNER	1	1	1		
4	15332-GF6-000	ROTOR, OIL PUMP OUTER	1	1	1		
5	15384-178-000	PIVOT, OIL PUMP	1	-	-		
	15384-KRS-920	-	1	1		
6	15421-035-010	SCREEN, OIL FILTER	1	-	1		
	15421-KRS-920	-	1	-		
7	93500-05010-0A	SCREW, PAN, 5X10	3	3	3		
8	93500-06016-0A	SCREW, PAN, 6X16	2	2	2		
9	93500-06022-0A	SCREW, PAN, 6X22	1	1	1		

E-10

LEFT CRANKCASE COVER

D13

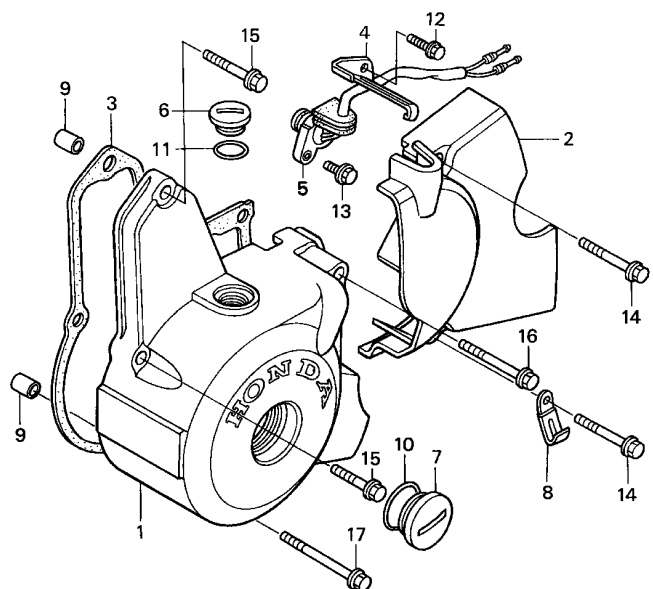

KFV3- E1000

Ref. No.	L.O.N.	(Relative ref. Number) Description	F.R.T.
1	1101A6	COVER, CRANKCASE :LEFT	0.4
2	1101B0	COVER, CRANKCASE :LEFT REAR ..	0.1
3	1101A3	GASKET, CRANKCASE COVER :LEFT	0.3
5	615126	SWITCH, GEAR POSITION	0.5

Ref. No.	Part No.	Description	Reqd. QTY			Serial No.	Parts catalogue code
			1	C100M	6		
1	11341-KFL-860	COVER, L. CRANKCASE	1	-	-		
	11341-KFL-710	-	1	-		
	11341-KFV-670	-	-	1	----- V	
2	11360-KFV-950	COVER, L. RR. CRANKCASE	1	1	1	----- 2V	
3	11395-GBJ-730	GASKET, L. CRANKCASE COVER ..	1	1	1		
4	32961-KFL-850	CLAMPER, A.C. GENERATOR CORD	1	1	1		
5	35759-KFV-950	CONTACT ASSY., CHANGE SWITCH	1	1	1		
6	90084-GN5-830	CAP, A.C. GENERATOR	1	1	1		
7	90087-GN5-830	CAP, 30MM	1	1	1		
8	90601-KJ9-000	CLIP, 4X50	1	1	1		
9	90702-KFM-900	DOWEL PIN, 8X12	2	2	2		
10	91301-028-000	O-RING, 27X2.0	1	1	1		
11	91303-377-000	O-RING, 13.8X2.5	1	-	-		
	91303-KRS-920	-	1	1		
12	96001-06016-00	BOLT, FLANGE, 6X16	1	1	1		
13	96001-06020-00	BOLT, FLANGE, 6X20	1	1	1		
14	96001-06028-00	BOLT, FLANGE, 6X28	2	2	2		
15	96001-06032-00	BOLT, FLANGE, 6X32	2	2	2		
16	96001-06050-00	BOLT, FLANGE, 6X50	1	1	1		
17	96001-06070-00	BOLT, FLANGE, 6X70	1	1	1		

2

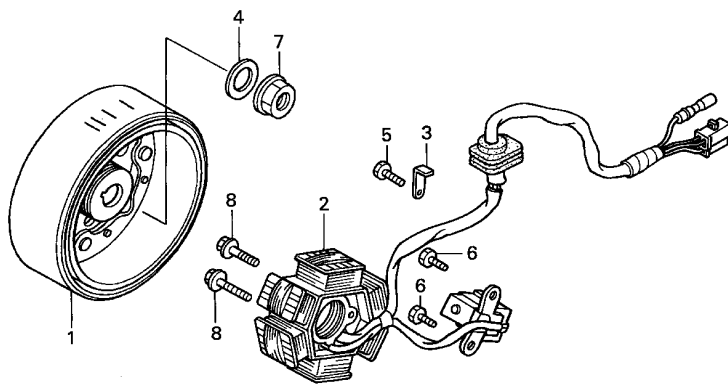

FR.

KFV3- E1100

Ref. No.	L.O.N.	(Relative ref. Number) Description	F.R.T.
1	613105	ROTOR OR FLYWHEEL	0.5
2	6131A3	STATOR	0.6

Ref. No.	Part No.	Description	Reqd. QTY			Serial No.	Parts catalogue code
			1	C100M 4	6		
1	31110-KFM-901	FLYWHEEL COMP.	1	-	-		
	31110-KRS-901	-	1	1		
2	31120-KFV-950	STATOR COMP.	1	-	-		
	31120-KFV-831	-	1	1		
3	31141-141-860	CLAMPER, A.C. GENERATOR CORD	1	1	1		
4	90410-HC4-000	WASHER, 10MM	1	1	1		
5	93301-05006-0H	BOLT, HEX., 5X6	1	1	1		
6	93301-05010-0H	BOLT, HEX., 5X10	2	2	2		
7	94050-10000	NUT, FLANGE, 10MM	1	1	1		
8	96001-06022-00	BOLT, FLANGE, 6X22	2	2	2		

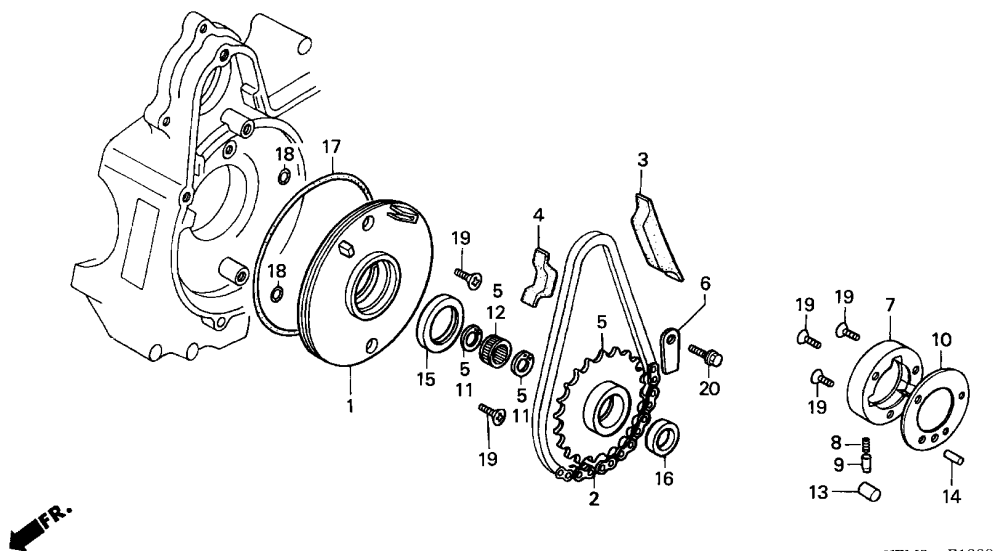

KFM3- E1200

Ref. No.	L.O.N.	(Relative ref. Number) Description	F.R.T.
1	6131A4	BASE, STATOR	0.6
2	6121C1	CHAIN, STARTER DRIVE	0.5
5		(16)	
	1101K5	SPROCKET, STARTER DRIVEN	0.5
7	612131	OUTER, STARTING CLUTCH	0.5
13		(8,9)	
	6121B0	ROLLER, STARTING CLUTCH	0.4
		.NOTE: Same time for two units or more	
15	110131	OIL SEAL, CRANKSHAFT :LEFT ...	0.6
17	6131B5	O-RING, STATOR BASE	0.6

Ref. No.	Part No.	Description	Reqd. QTY			Serial No.	Parts catalogue code
			1	C100M 4	6		
1	11321-179-710	PLATE, OIL SEPARATE	1	1	1		
2	28101-GB4-701	CHAIN, STARTING (DID25H-62LE) (DAIDO)	1	1	1		
3	28102-GB4-700	GUIDE, STARTER CHAIN	1	1	1		
4	28103-GB4-700	PROTECTOR, STARTER CHAIN	1	1	1		
5	28110-KEV-900	SPROCKET COMP., STARTING (41T)	1	-	-		
	28110-KRS-920	-	1	-		
	28110-KTL-780	-	-	1		
6	28117-KFL-850	PLATE, STARTING SPROCKET					
		SETTING	1	1	1		
7	28120-KFM-900	OUTER COMP., STARTING CLUTCH	1	1	1		
	28120-179-710	OUTER, STARTING CLUTCH	-	1	1		
8	28125-KFM-900	SPRING, STARTING CLUTCH	3	3	3		
	28125-179-710	SPRING, STARTING CLUTCH ROLLER	-	3	3		
9	28126-KFM-900	CAP, STARTING CLUTCH ROLLER					
		SPRING	3	3	-		
	28126-253-030	-	3	3		
10	28128-179-710	PLATE, STARTING CLUTCH SIDE -	1	1	1		
11	90464-GB2-701	CIRCLIP, INTERNAL, 23	2	-	2		
	90621-KRS-920	CLIP, INTERNAL, 23	-	2	-		
12	91005-GB2-701	BEARING, NEEDLE, 19X23X13(NTN)	1	-	1		
	91005-KRS-920	BEARING, NEEDLE, 19X23X13 ...	-	1	-		
13	91101-179-710	ROLLER, 10X10	3	3	3		
14	91102-179-711	ROLLER, 5X11.8	1	1	1		
15	91201-GB4-691	OIL SEAL, 30X42X4.5(NOK)	1	1	1		
16	91202-GB4-692	OIL SEAL, 18.9X28X5(ARAI) ...	1	1	1		



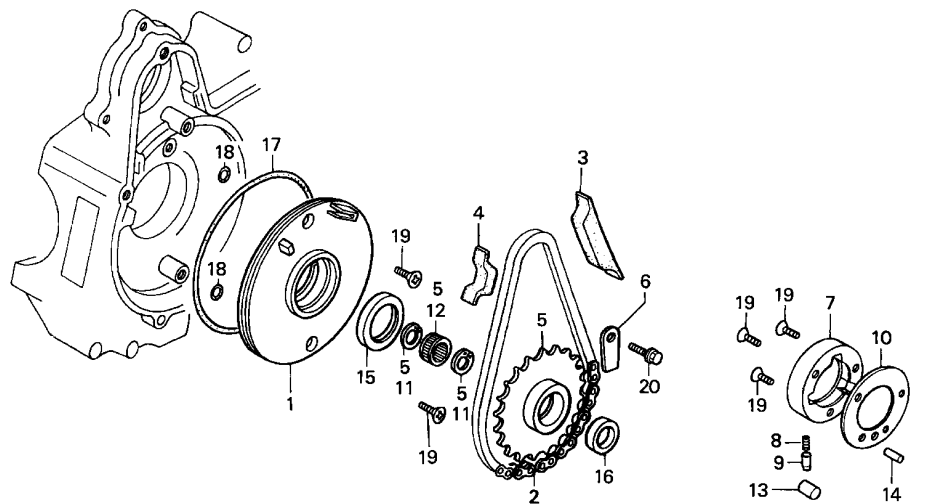

KFM3- E1200

Ref. No.	Part No.	Description	Reqd. QTY			Serial No.	Parts catalogue code
			1	C100M	6		
17	91301-035-003	O-RING, 107X2 (ARAI)	1	1	1		
18	91317-171-003	O-RING, 6X1.7 (ARAI)	2	2	2		
19	93600-06016-0A	SCREW, FLAT, 6X16	5	5	5		
20	96001-06010-00	BOLT, FLANGE, 6X10	1	1	1		

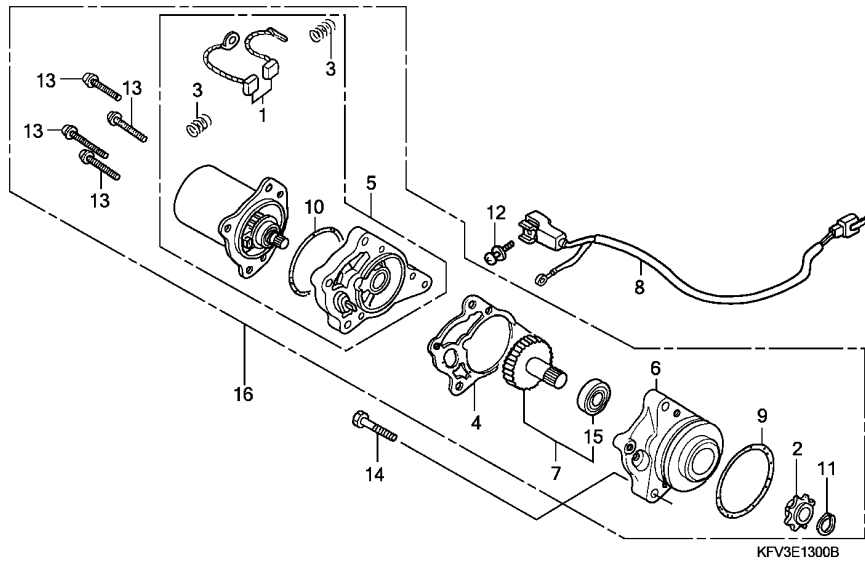

Ref. No.	L.O.N.	(Relative ref. Number) Description	F.R.T.
1		(3,10)	
6121A4		TERMINAL, BRUSH(STARTER)	0.9
2		(9)	
1101K7		SPROCKET, STARTER DRIVE	0.5
5		6121B9 MOTOR UNIT, STARTING	0.8
6		6121B6 BRACKET, STARTING MOTOR FRONT	0.8
7		(4)	
6121A6		PINION, STARTER	0.8
8		6111A5 SUB HARNESS, STARTER	0.4
16		612105 MOTOR, STARTING	0.7

Ref. No.	Part No.	Description	Reqd. QTY			Serial No.	Parts catalogue code
			1	C100M	6		
1	31201-187-701	BRUSH SET	1	-	1		
	31201-KRS-920	-	1	-		
2	31202-GB2-700	SPROCKET (12T)	1	-	1		
	31202-KRS-920	SPROCKET	-	1	-		
3	31204-187-701	SPRING, BRUSH	2	-	2		
	31204-KRS-920	-	2	-		
4	31205-GB4-701	PACKING	1	-	1		
	31205-KRS-920	-	1	-		
5	31208-GB4-701	MOTOR COMP. (MITSUBA)	1	-	1		
	31208-KRS-920	MOTOR ONLY	-	1	-		
6	31211-GB4-701	CASE A, FR.	1	-	1		
	31211-KRS-920	-	1	-		
7	31213-GB4-701	GEAR COMP., DRIVEN (MITSUBA)	1	-	1		
	31213-KRS-920	GEAR COMP., DRIVEN	-	1	-		
8	32410-KFV-950	SUB HARNESS A	1	1	1		
9	91308-GB4-701	O-RING A	1	-	1		
	91308-KRS-920	-	1	-		
10	91309-GB2-701	O-RING B	1	-	1		
	91309-KRS-920	-	1	-		
11	91309-GES-003	CIRCLIP	1	1	1		
12	93892-04006-08	SCREW-WASHER, 4X6	1	-	1		
	90051-KRS-920	-	1	-		
13	93892-05030-08	SCREW-WASHER, 5X30	4	-	4		
	90052-KRS-920	SCREW-WASHER, 5MM	-	4	-		
14	96001-06045-00	BOLT, FLANGE, 6X45	3	3	3		
15	96120-60010-10	BEARING, RADIAL BALL, 6001 ..	1	1	1		

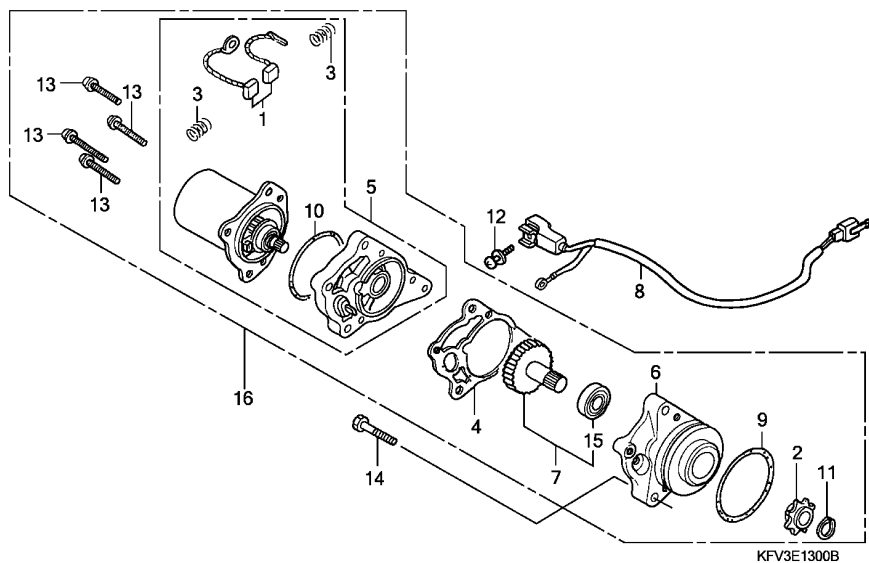

Ref. No.	Part No.	Description	Reqd. QTY			Serial No.	Parts catalogue code
			1	C100M	4		
16	31210-GN5-761	MOTOR UNIT, STARTING	1	-	-		
	31210-KRS-920	-	1	-		
	31210-KTL-780	-	-	1		

2

FR.

KFV3E1300B

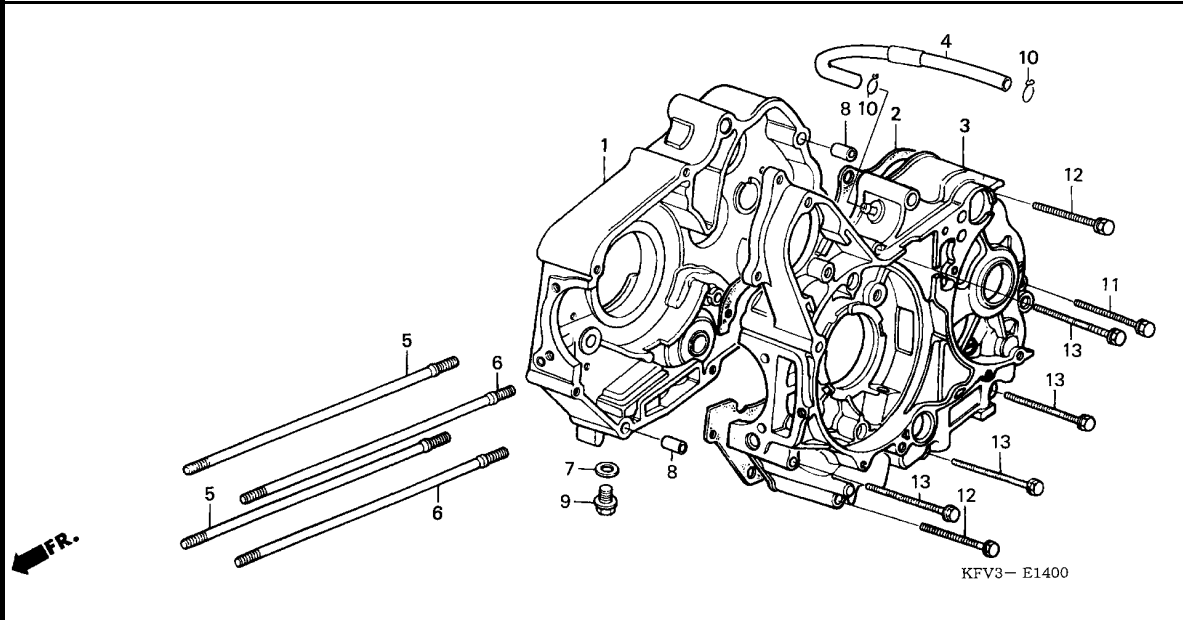

Ref. No.	L.O.N.	(Relative ref. Number) Description	F.R.T.
1	110120	CRANKCASE :RIGHTINCLUDES: Engine removal and installation	4.5
	1101A2	CRANKCASE :BOTHINCLUDES: Engine removal and installation	5.0
2	110110	GASKET, CRANKCASEINCLUDES: Engine removal and installation	3.9
3	110115	CRANKCASE :LEFTINCLUDES: Engine removal and installation	4.6
	1101A2	CRANKCASE :BOTHINCLUDES: Engine removal and installation	5.0

Ref. No.	Part No.	Description	Reqd. QTY			Serial No.	Parts catalogue code
			1	C100M 4	6		
1	11100-GB6-911	CRANKCASE COMP., R.	1	1	1		
2	11191-KFM-900	GASKET, CRANKCASE	1	1	1		
3	11200-KFV-950	CRANKCASE COMP., L.	1	1	1		
4	15761-KFV-950	TUBE, BREATHER, 5X388.5	1	1	1		
5	90031-KFM-900	BOLT A, STUD, 6X199.5X7	2	2	-		
	90031-KRS-T00	-	-	2		
6	90032-KFM-900	BOLT B, STUD, 6X207.5X7	2	2	-		
	90032-KRS-T00	-	-	2		
7	90407-259-000	PACKING, DRAIN COCK, 12.5X20	1	1	1		
8	90703-HC4-000	DOWEL PIN, 10X14	2	2	2		
9	92800-12000	BOLT, DRAIN PLUG, 12MM	1	1	1		
10	95002-50000	CLIP, TUBE (C9)	2	2	2		
11	96001-06050-00	BOLT, FLANGE, 6X50	1	1	1		
12	96001-06060-00	BOLT, FLANGE, 6X60	2	2	2		
13	96001-06065-00	BOLT, FLANGE, 6X65	4	4	4		



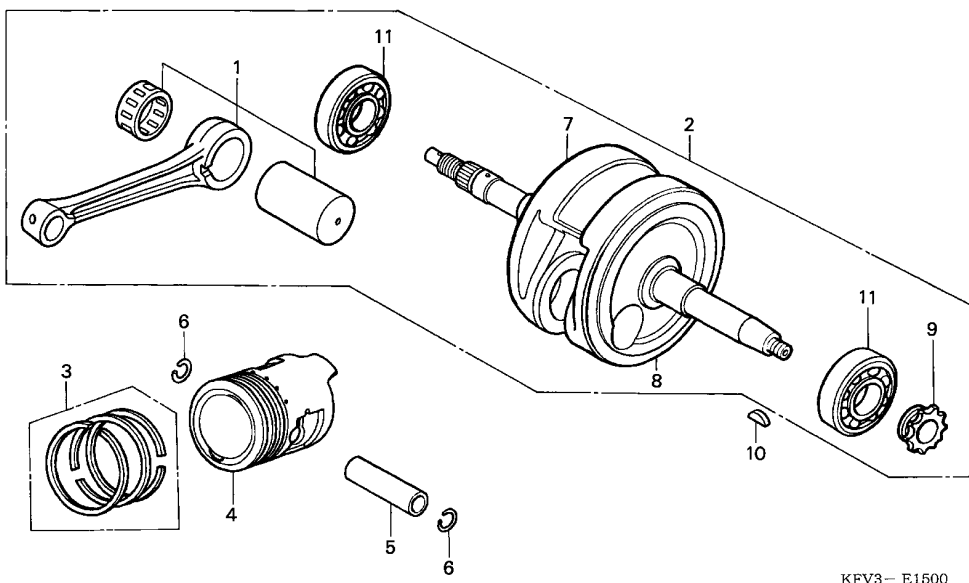

Ref. No.	L.O.N.	(Relative ref. Number) Description	F.R.T.
2	1101B5	CRANKSHAFTINCLUDES: Engine removal and installation (3,5,6)	4.3
4	111103	RING, PISTON AND/OR PISTON (ONE)	1.5
9	1101C8	SPROCKET, TIMING	4.2
11	1101B6	BEARING, CRANKSHAFT :LEFTINCLUDES: Engine removal and installation	4.5
	1101B7	BEARING, CRANKSHAFT :RIGHTINCLUDES: Engine removal and installation	4.3
	1101G0	BEARING, CRANKSHAFT :BOTHINCLUDES: Engine removal and installation .INCLUDES: Timing sprocket	4.8

Ref. No.	Part No.	Description	Reqd. QTY			Serial No.	Parts catalogue code
			1	C100M 4	6		
1	06381-KFM-900	ROD KIT, CONNECTING	1	1	1		
2	13000-KFV-950	CRANKSHAFT COMP.	1	1	-		
	13000-KTL-780	-	-	1		
3	13011-KFL-851	RING SET, PISTON (STD.) (RIKEN)	1	1	1		
	13011-KFL-852	RING SET, PISTON (STD.) (TEIKOKU)	1	1	1		
	13012-KFL-851	RING SET, PISTON (0.25) (RIKEN)	(1)	(1)	(1)		
	13012-KFL-852	RING SET, PISTON (0.25) (TEIKOKU)	(1)	(1)	(1)		
	13013-KFL-851	RING SET, PISTON (0.50) (RIKEN)	(1)	(1)	(1)		
	13013-KFL-852	RING SET, PISTON (0.50) (TEIKOKU)	(1)	(1)	(1)		
	13014-KFL-851	RING SET, PISTON (0.75) (RIKEN)	(1)	(1)	(1)		
	13014-KFL-852	RING SET, PISTON (0.75) (TEIKOKU)	(1)	(1)	(1)		
	13015-KFL-851	RING SET, PISTON (1.00) (RIKEN)	(1)	(1)	(1)		
	13015-KFL-852	RING SET, PISTON (1.00) (TEIKOKU)	(1)	(1)	(1)		
4	13101-KFV-950	PISTON (STD.)	1	1	1		
	13102-KFV-950	PISTON (0.25)	(1)	(1)	(1)		
	13103-KFV-950	PISTON (0.50)	(1)	(1)	(1)		
	13104-KFV-950	PISTON (0.75)	(1)	(1)	(1)		
	13105-KFV-950	PISTON (1.00)	(1)	(1)	(1)		
5	13111-087-000	PIN, PISTON	1	1	1		
6	13115-GN5-910	CLIP, PISTON PIN, 13MM	2	2	2		
7	13310-KFV-950	CRANKSHAFT COMP., R.	1	1	-		
	13310-KFM-900	-	-	1		
8	13321-GN5-910	CRANKSHAFT, L.	1	1	-		

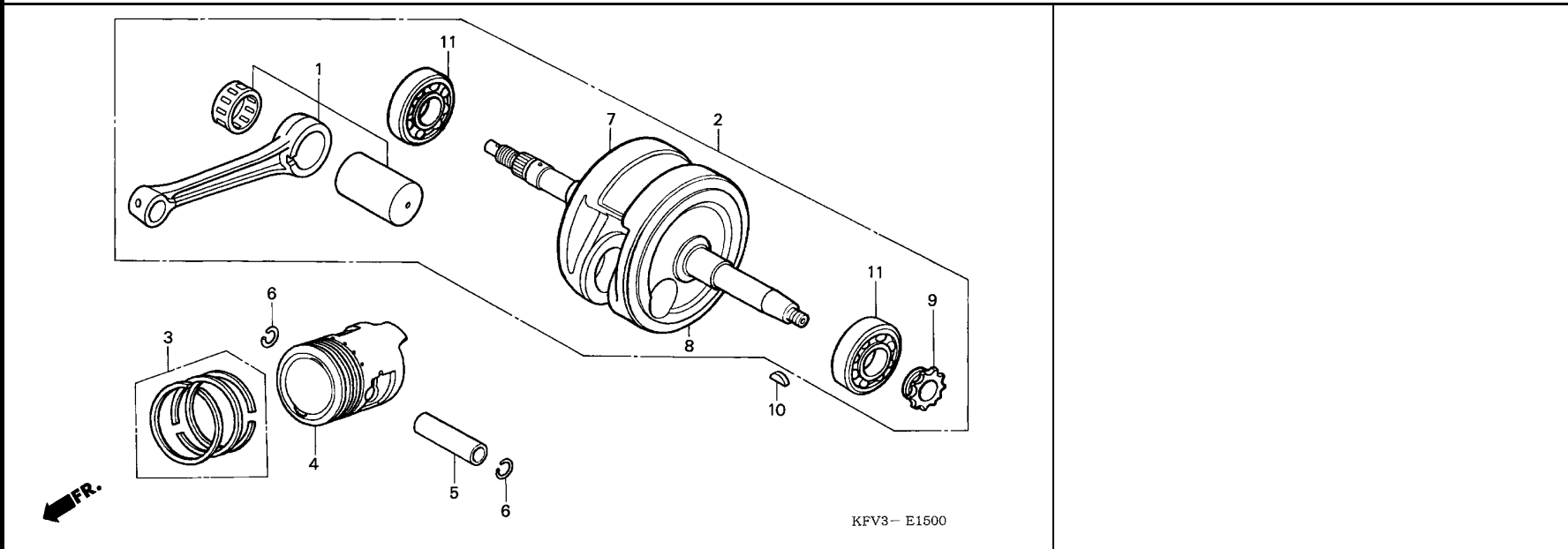

Ref. No.	Part No.	Description	Reqd. QTY			Serial No.	Parts catalogue code
			1	C100M 4	6		

(8)	13321-KFM-900	CRANKSHAFT, L.	-	-	1		
9	14311-KFL-850	SPROCKET, TIMING (16T)	1	1	-		
	14311-KTL-780	-	-	1		
10	90741-003-010	KEY, WOODRUFF, 4MM	1	1	1		
11	91001-GF6-004	BEARING, RADIAL BALL, 6304 ..	2	2	2		

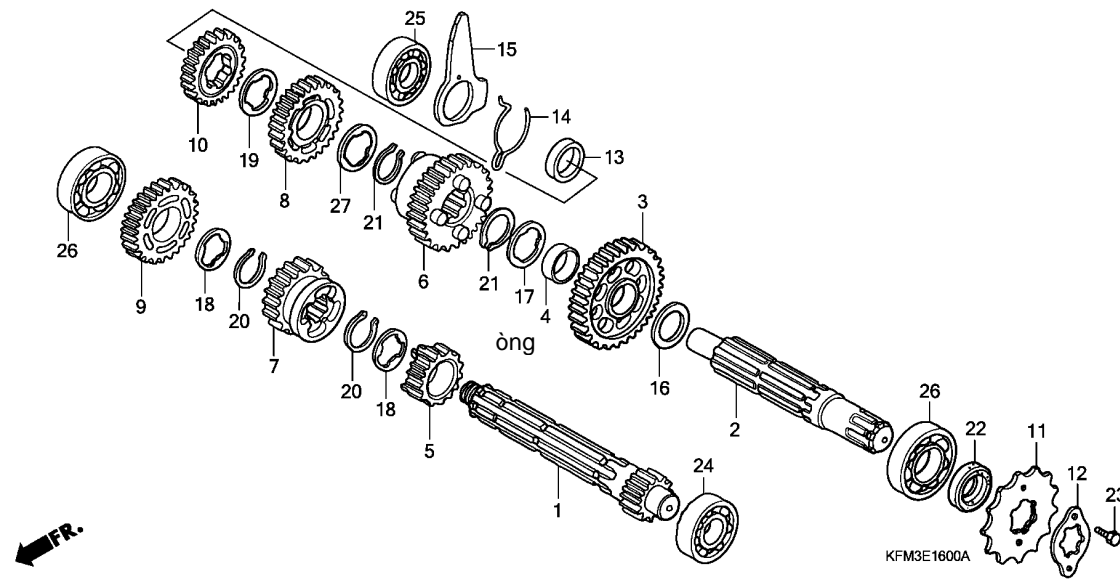

Ref. No.	L.O.N.	(Relative ref. Number) Description	F.R.T.
1		(5,7,9)	
210141		MAINSHAFT, TRANSMISSIONINCLUDES: Engine removal and installation	4.1
210141A		.Replace countershaft add	0.2
2		(3,4,6,8,10,13)	
210142		COUNTERSHAFT, TRANSMISSIONINCLUDES: Engine removal and installation	4.1
210142A		.Replace mainshaft add	0.2
11		213135 SPROCKET, DRIVE	0.2
24		2101C2 BEARING, MAINSHAFT :LEFTINCLUDES: Engine removal and installation	4.1
2101C6		BEARING, MAINSHAFT :BOTHINCLUDES: Engine removal and installation	4.3
2101D4		BEARING, MAINSHAFT AND COUNTERSHAFT :ALLINCLUDES: Engine removal and installation	4.5
25		2101C8 BEARING, COUNTERSHAFT :RIGHTINCLUDES: Engine removal and installation	4.1
+		2101C9 BEARING, COUNTERSHAFT :BOTH ..	4.3

Ref. No.	Part No.	Description	Reqd. QTY			Serial No.	Parts catalogue code
			1	C100M	6		
1	23211-KFM-900	MAINSHAFT (12T)	1	-	-		
	23211-KRS-920	-	1	1		
2	23221-GN5-910	COUNTERSHAFT	1	-	-		
	23221-KRS-920	-	1	1		
3	23421-KEV-900	GEAR, COUNTERSHAFT LOW (34T)	1	-	-		
	23421-KRS-920	GEAR, COUNTERSHAFT FIRST (34T)	-	1	1		
4	23422-GB4-770	BUSH, 20X9	1	-	-		
	23422-KRS-920	-	1	1		
5	23431-KEV-900	GEAR, MAINSHAFT SECOND (17T)	1	-	-		
	23431-KRS-920	-	1	1		
6	23441-KEV-900	GEAR, COUNTERSHAFT SECOND (29T)	1	-	-		
	23441-KRS-920	-	1	1		
7	23451-KFL-850	GEAR, MAINSHAFT THIRD (21T)	1	-	-		
	23451-KRS-920	-	1	1		
8	23461-GK4-762	GEAR, COUNTERSHAFT THIRD (26T)	1	-	-		
	23461-KRS-920	-	1	1		
9	23471-KEV-750	GEAR, MAINSHAFT FOURTH (24T)	1	-	-		
	23471-KRS-920	-	1	1		
10	23481-GB4-771	GEAR, COUNTERSHAFT FOURTH (23T)	1	-	-		
	23481-KRS-920	-	1	1		
11	23801-GF6-000	SPROCKET, DRIVE (14T)	1	-	-		
	23801-KRS-860	-	1	-		
	23801-KTL-780	-	-	1		
12	23802-GN5-910	PLATE, FIXING	1	1	1		
13	23911-GB4-770	COLLAR	1	-	-		

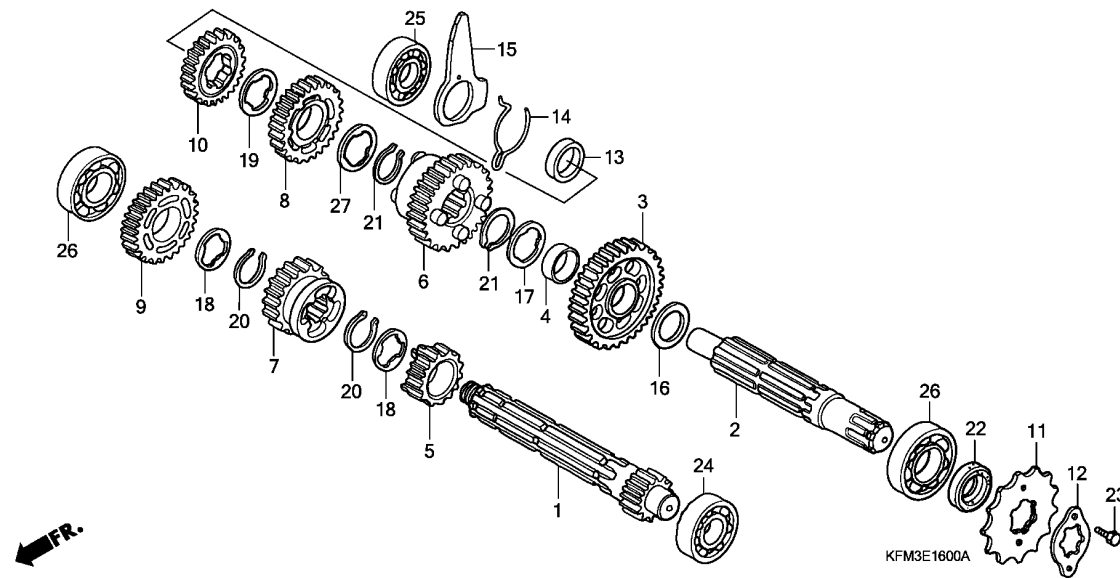

Ref. No.	L.O.N.	(Relative ref. Number) Description	F.R.T.
+25		.INCLUDES: Engine removal and installation	
2101D4		BEARING, MAINSHAFT AND COUNTERSHAFT :ALL	4.5
		.INCLUDES: Engine removal and installation	
26	2101C5	BEARING, MAINSHAFT :RIGHT	4.1
		.INCLUDES: Engine removal and installation	
	2101C6	BEARING, MAINSHAFT :BOTH	4.3
		.INCLUDES: Engine removal and installation	
	2101C7	BEARING, COUNTERSHAFT :LEFT ..	4.1
		.INCLUDES: Engine removal and installation	
	2101C9	BEARING, COUNTERSHAFT :BOTH ..	4.3
		.INCLUDES: Engine removal and installation	
	2101D4	BEARING, MAINSHAFT AND COUNTERSHAFT :ALL	4.5
		.INCLUDES: Engine removal and installation	

Ref. No.	Part No.	Description	Reqd. QTY			Serial No.	Parts catalogue code
			1	C100M 4	6		
13)	23911-KRS-920	COLLAR, LOCK PLATE	-	1	1		
14	24305-GB4-770	SPRING	1	-	-		
	24305-KRS-920	SPRING, GEARSHIFT FRICTION ..	-	1	1		
15	24306-GB4-770	PLATE, GEARSHIFT DRUM LOCK ..	1	-	-		
	24306-KRS-920	PLATE, DRUM LOCK	-	1	1		
16	90452-GB4-770	WASHER, THRUST, 17MM	1	-	-		
	90452-KRS-920	-	1	1		
17	90461-GB4-770	WASHER, SPLINE, 20X1.2	1	-	-		
	90464-KRS-920	WASHER, SPLINE, 20X26X1.2 ...	-	1	1		
18	90461-035-000	WASHER, SPLINE, 17MM	2	-	-		
	90461-KRS-920	-	2	2		
19	90461-459-010	WASHER, SPLINE, 20MM	1	-	-		
	90462-KRS-920	WASHER, SPLINE, 20X26X1.0 ...	-	1	1		
20	90601-001-000	CIRCLIP, EXTERNAL, 17MM	2	-	-		
	90601-KRS-920	CIRCLIP, 17MM	-	2	2		
21	90601-459-000	CIRCLIP, 20MM	2	-	-		
	90602-KRS-920	-	2	2		
22	91203-GB5-761	OIL SEAL, 17X29X5(NOK)	1	1	1		
23	92101-06010-0A	BOLT, HEX., 6X10	2	2	2		
24	96100-60010-00	BEARING, RADIAL BALL, 6001 ..	1	1	1		
25	96100-62010-00	BEARING, RADIAL BALL, 6201 ..	1	1	1		
26	96100-62030-00	BEARING, RADIAL BALL, 6203 ..	2	2	2		
27	90461-459-010	WASHER, SPLINE, 20MM	1	-	-		
	90463-KRS-920	WASHER, SPLINE, 20X24X1.2 ...	-	1	1		



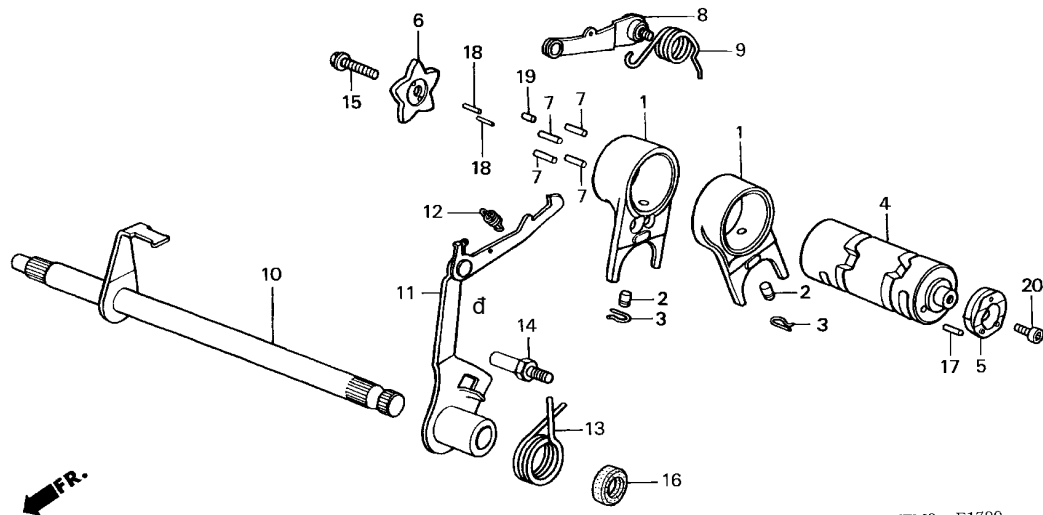

KFM3- E1700

Ref. No.	L.O.N.	(Relative ref. Number) Description	F.R.T.
1	(2,3)		
210112		FORK, GEARSHIFTINCLUDES: Engine removal and installation .NOTE: Same time for two units	4.1
4	2101A9	DRUM, GEARSHIFTINCLUDES: Engine removal and installation	4.1
6	2101D6	PLATE, GEARSHIFT DRUM STOPPER (9)	1.1
8	210125	STOPPER OR SPRING, SHIFT DRUM	1.1
10	210122	SPINDLE, GEARSHIFT (13)	1.2
11	210127	ARM, GEARSHIFT	1.2

Ref. No.	Part No.	Description	Reqd. QTY			Serial No.	Parts catalogue code
			1	C100M 4	6		
1	24211-KFM-900	FORK, GEARSHIFT	2	2	2		
2	24261-121-742	PIN, GEARSHIFT FORK GUIDE ...	2	2	2		
3	24263-028-000	CLIP, GEARSHIFT FORK GUIDE PIN	2	2	2		
4	24301-KFL-850	DRUM, GEARSHIFT	1	-	-		
	24301-KFL-851	-	1	1		
5	24320-KFL-850	PLATE ASSY., CONTACT	1	1	1		
6	24411-GB4-771	PLATE, GEARSHIFT DRUM STOPPER	1	1	1		
7	24421-200-000	PIN, GEARSHIFT DRUM	4	4	4		
8	24430-GB4-772	ARM COMP., SHIFT DRUM STOPPER	1	1	1		
9	24435-GB4-772	SPRING, GEARSHIFT DRUM STOPPER	1	1	1		
10	24610-GN5-900	SPINDLE COMP., GEARSHIFT	1	1	1		
11	24630-GN5-941	ARM COMP., GEARSHIFT	1	1	1		
12	24641-041-000	SPRING, GEARSHIFT ARM	1	1	1		
13	24651-041-000	SPRING, GEARSHIFT RETURN	1	1	1		
14	24652-035-000	PIN, SHIFT RETURN SPRING	1	1	1		
15	90071-171-010	BOLT, KNOCK, 6MM	1	1	1		
16	91208-KB4-671	OIL SEAL, 11.6X24X10(ARAI) ..	1	1	1		
17	94305-20062	PIN, SPRING, 2X6	1	1	1		
18	96220-30085	ROLLER, 3X8.5	2	2	2		
19	96220-40100	ROLLER, 4X10	1	1	1		
20	96700-06016-10	BOLT, SOCKET, 6X16	1	1	1		

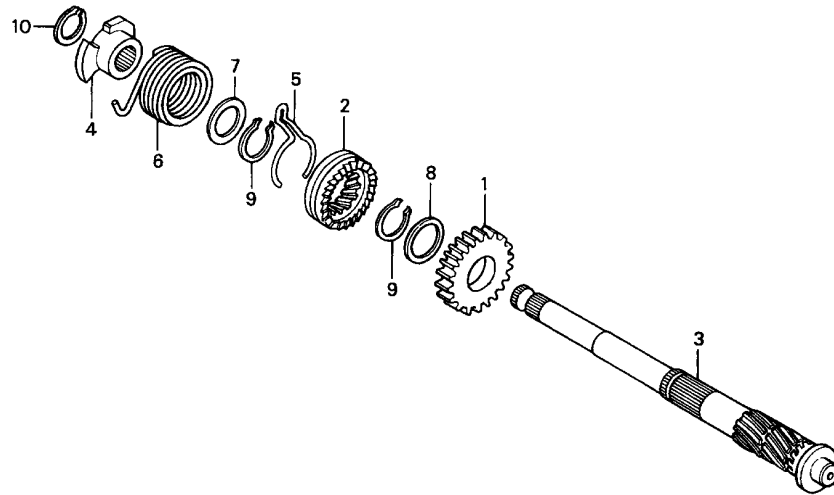

KFM3- E1800

Ref. No.	L.O.N.	(Relative ref. Number) Description	F.R.T.
1		(2,5,8,9)	
1121A0		PINION, KICK STARTERINCLUDES: Engine removal and installation	4.0
3	1121A2	SPINDLE, KICK STARTERINCLUDES: Engine removal and installation	4.0
6		(4)	
112103		SPRING, KICK STARTER RETURN ..	1.1

Ref. No.	Part No.	Description	Reqd. QTY			Serial No.	Parts catalogue code
			1	C100M 4	6		
1	28211-178-000	PINION, KICK STARTER (22T) ..	1	-	-		
	28211-KRS-830	-	1	1		
2	28221-178-000	RATCHET, STARTER DRIVE (10T)	1	-	-		
	28221-KRS-830	-	1	1		
3	28251-KEV-900	SPINDLE, KICK STARTER	1	-	-		
	28251-KRS-830	-	1	1		
4	28262-041-731	RETAINER, KICK SPRING	1	1	1		
5	28271-121-690	SPRING, STARTER PINION					
		FRICITION	1	-	-		
	28271-KRS-830	-	1	1		
6	28281-035-003	SPRING, KICK STARTER (NIPPON HATSUJO)	1	1	1		
7	90452-115-000	WASHER, 17MM	1	-	1		
	90456-KRS-830	-	1	1		
8	90454-107-000	WASHER, THRUST, 20MM	1	-	-		
	90454-KRS-830	WASHER B, THRUST, 20MM	-	1	1		
9	90605-200-000	SET RING, 20MM	2	-	-		
	90605-KRS-830	-	2	2		
10	94510-16000	CIRCLIP, EXTERNAL, 16MM	1	1	1		



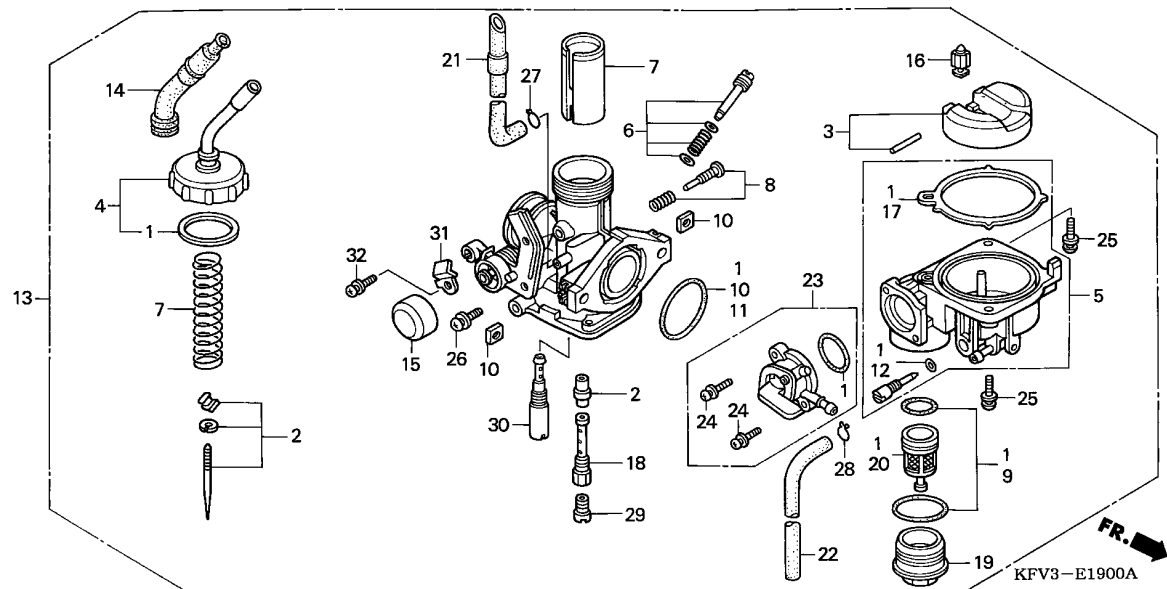

Ref. No.	L.O.N.	(Relative ref. Number) Description	F.R.T.
2	3111A3	NEEDLE, JET	0.7
3		(16)	
	311120	FLOAT OR FLOAT VALVE	0.6
4	3111A5	TOP SET, CARBURETOR	0.2
5	3111A6	CHAMBER, FLOAT	0.5
7	3111A8	VALVE, THROTTLE	0.3
13	3111B5	CARBURETOR ASSEMBLY	0.6
20	310115	SCREEN, FUEL STRAINER	0.2
23	310110	COCK ASSY., FUEL	0.1
29		(30)	
	3111D4	JET, MAIN	0.6

Ref. No.	Part No.	Description	Reqd. QTY			Serial No.	Parts catalogue code
			1	C100M	6		
1	16010-GBG-960	GASKET SET	1	-	-		
	16010-KRS-910	-	1	1		
2	16012-KFV-951	NEEDLE SET, JET	1	-	-		
	16012-KFV-780	-	1	1		
3	16013-KEV-900	FLOAT SET	1	-	-		
	16013-KRS-910	-	1	1		
4	16014-KEV-900	TOP SET	1	-	-		
	16014-KRS-910	-	1	1		
5	16015-GBG-960	CHAMBER SET, FLOAT	1	-	-		
	16015-KRS-910	-	1	1		
6	16016-KEV-831	SCREW SET	1	-	-		
	16016-KFJ-860	SCREW SET A	-	1	1		
7	16022-GBG-861	VALVE SET, THROTTLE	1	-	-		
	16022-KRS-910	-	1	1		
8	16028-KEV-900	SCREW SET	1	-	-		
	16028-KRS-910	-	1	1		
9	16040-KEV-900	GASKET SET	1	-	-		
	16040-KRS-910	-	1	1		
10	16041-GB1-910	NUT SET, SQUARE	1	-	-		
	16041-KRS-910	-	1	1		
11	16075-GHB-B40	O-RING, 2.4X25	1	-	-		
	16075-KRS-910	O-RING	-	1	1		
12	16075-GHB-640	O-RING, 1.3X4.3	1	-	-		
	16076-KRS-910	O-RING	-	1	1		
13	16100-KFV-951	CARBURETOR ASSY. (PB5NA A) ..	1	-	-		
	16100-KFV-780	CARBURETOR ASSY. (PB5EE A) ..	-	1	1		
14	16118-GB4-003	CAP, CABLE SEALING	1	-	-		

Ref. No.	Part No.	Description	Reqd. QTY			Serial No.	Parts catalogue code
			1	C100M 4	6		
14)	16118-KRS-910	CAP, CABLE SEALING	-	1	1		
15	16148-141-881	CAP, CHOKE DUST	1	-	-		
	16148-KRS-910	-	1	1		
16	16155-883-005	VALVE COMP., FLOAT	1	-	-		
	16155-KFV-780	-	1	1		
17	16163-GBG-960	GASKET, FLOAT CHAMBER	1	-	-		
	16163-KRS-910	-	1	1		
18	16165-GB4-003	HOLDER, NEEDLE JET	1	-	-		
	16165-KRS-910	-	1	1		
19	16175-GB0-911	CUP, FUEL STRAINER	1	-	-		
	16175-KRS-910	-	1	1		
20	16176-GB0-911	SCREEN, FUEL STRAINER	1	-	-		
	16176-KRS-910	-	1	1		
21	16199-KEV-901	TUBE, AIR VENT	1	-	-		
	16198-KRS-910	PIPE, AIR VENT	-	1	1		
22	16199-428-771	TUBE, OVERFLOW	1	-	-		
	16199-KRS-910	-	1	1		
23	16951-KEV-900	BODY COMP., COCK	1	-	-		
	16951-KRS-910	-	1	1		
24	93500-03012-0H	SCREW, PAN, 3X12	2	-	-		
	93892-03012-18	SCREW-WASHER, 3X12	-	2	2		
25	93892-04018-18	SCREW-WASHER, 4X18	2	2	2		
26	93892-05010-18	SCREW-WASHER, 5X10	1	1	1		
27	95002-02079	CLIP, TUBE (B7)	1	1	1		
28	95002-02659	CLIP, TUBE (B6.5)	1	1	1		
29	99102-GHB-0720	JET, MAIN, #72	1	-	-		
	99101-KRS-0000	-	1	1		
30	99103-GB0-0380	JET, SLOW, #38	1	-	-		
	99103-KFV-7800	-	1	1		
31	16119-KFV-780	PLATE, STAY	-	1	1		
32	93892-04008-18	SCREW-WASHER, 4X8	-	1	1		

F-1

HEADLIGHT (C100M1,4)

F 1

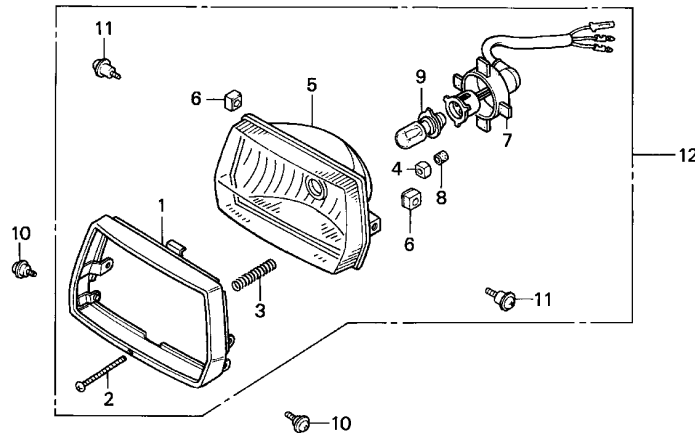

KFV3-F0100A

Ref. No.	L.O.N.	(Relative ref. Number) Description	F.R.T.
5		(1)	
6161A7		HEADLIGHT UNIT	0.2
6161B1		SOCKET, HEADLIGHT	0.2
616118		BULB, HEADLIGHT	0.1
616115		HEADLIGHT ASSEMBLY	0.1

3

Ref. No.	Part No.	Description	Reqd. QTY			Serial No.	Parts catalogue code
			1	C100M	6		
1	33101-GN5-901ZM	RIM COMP., HEADLIGHT *R150CU*CANDY RASPBERRY RED-U	1	1	-		
2	33103-147-671	SCREW, BEAM ADJUSTING	1	1	-		
3	33107-GB0-931	SPRING, BEAM ADJUSTING	1	1	-		
4	33117-092-671	NUT, HEADLIGHT BEAM ADJUSTING	1	1	-		
5	33120-KFV-951	HEADLIGHT UNIT	1	1	-		
6	33128-GE8-671	NUT, UNIT HOLDER	2	2	-		
7	33130-GN5-901	SOCKET ASSY., HEADLIGHT	1	1	-		
8	33136-111-671	COVER, ADJUSTING SCREW	1	1	-		
9	34901-GT4-003	BULB, HEADLIGHT (12V 30/30W) (STANLEY)	1	-	-		
	34901-KPH-881	BULB, HEADLIGHT (12V 32/32W)	-	1	-		
10	90103-GN5-910	SCREW, HEADLIGHT SETTING	2	2	-		
11	90150-GN5-901	SCREW, PAN, 5X15	2	2	-		
12	33100-KFV-951ZA	HEADLIGHT ASSY. *R150CU*CANDY RASPBERRY RED-U	1	-	-		
	33100-KFV-831ZA	*R150CU*CANDY RASPBERRY RED-U	-	1	-		

F-1-1

HEADLIGHT (C100M6)

F 2

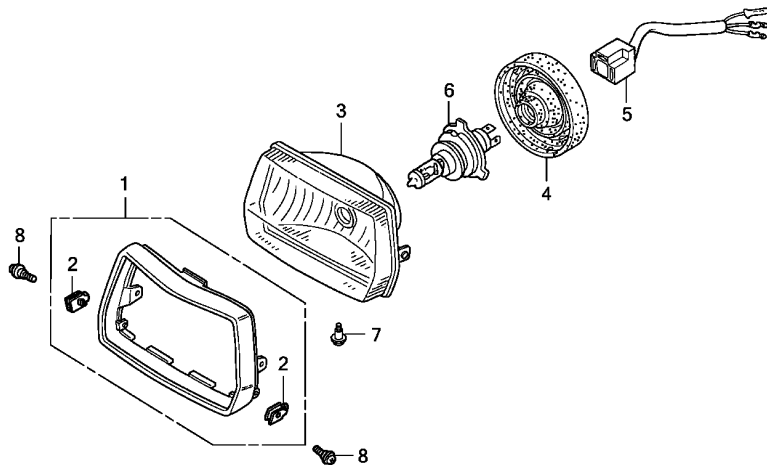

FR.

KFV3F0101

Ref. No.	L.O.N.	(Relative ref. Number) Description	F.R.T.
3		(1)	
6161A7		HEADLIGHT UNIT	0.2
5	6161B1	SOCKET, HEADLIGHT	0.2
6		(4)	
616118		BULB, HEADLIGHT	0.1

Ref. No.	Part No.	Description	Reqd. QTY			Serial No.	Parts catalogue code
			1	C100M	6		
1	33101-KFV-791	RIM COMP., HEADLIGHT	-	-	1		
2	33117-GBJ-013	NUT	-	-	2		
3	33120-KFV-791	HEADLIGHT UNIT	-	-	1		
4	33126-S05-003	COVER, RUBBER	-	-	1		
5	33150-KFV-791	SOCKET COMP., HEADLIGHT	-	-	1		
6	34901-KSP-910	BULB, HEADLIGHT (12V 35/35W)	-	-	1		
7	90101-GJ6-000	BOLT, ADJUSTING	-	-	1		
8	91509-GE2-760	SCREW, PAN, 5X11.5	-	-	2		

3

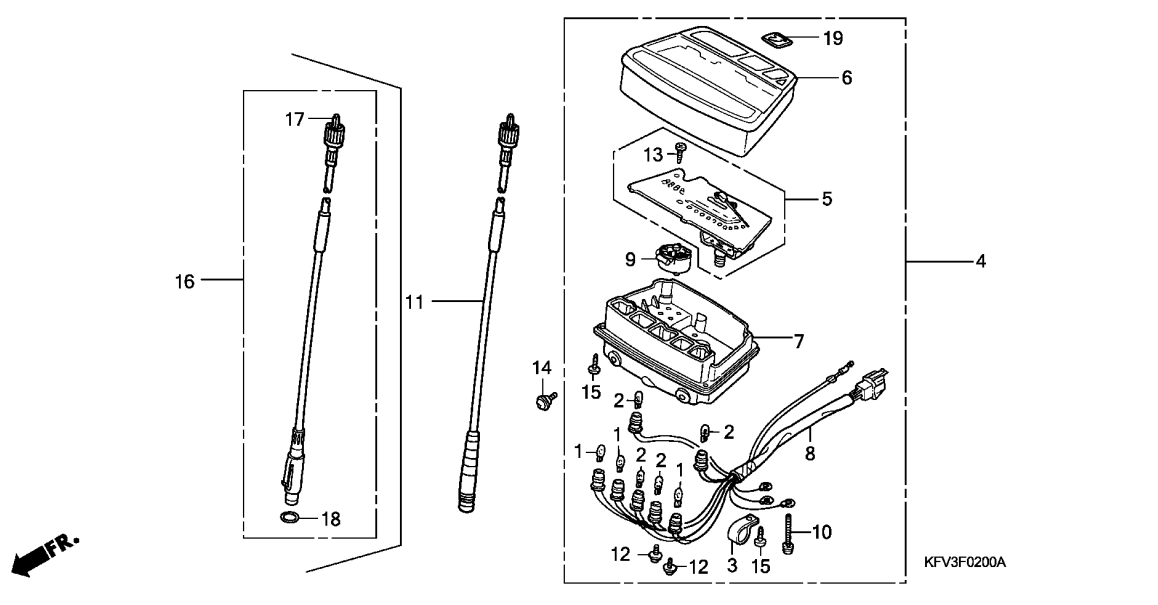

Ref. No.	L.O.N.	(Relative ref. Number) Description	F.R.T.
4	8121A1	METER ASSY., COMBINATION	0.4
5	8121A2	METER, COMBINATION	0.5
6	8121B4	CASE, METER :UPPER	0.3
7	8121B5	CASE, METER :LOWER	0.5
8	6161G4	SOCKET ASSY., METER BULB	0.5
9	3101C0	METER, FUEL	0.5
11		(16)	
	811160	CABLE, SPEEDOMETER	0.3

Ref. No.	Part No.	Description	Reqd. QTY			Serial No.	Parts catalogue code
			1	C100M 4	6		
1	34908-GA7-701	BULB, WEDGE BASE (T10) (12V 3.4W)	3	3	3		
2	34908-MB9-871	BULB, WEDGE BASE (12V 1.7W)	4	4	4		
3	37121-ML7-671	CLAMP	1	1	1		
4	37200-GN5-901	SPEEDOMETER ASSY.	1	-	-		
	37200-KFV-830	-	1	-		
	37200-KFV-790	-	-	1		
5	37210-GN5-901	SPEEDOMETER COMP.	1	-	-		
6	37211-GN5-901	CASE ASSY., UPPER	1	-	-		
7	37212-GN5-901	CASE ASSY., LOWER	1	1	1		
8	37223-GN5-901	SOCKET COMP.	1	1	1		
9	37300-GN5-901	METER COMP., FUEL	1	1	1		
10	37305-KE5-008	SCREW-WASHER, 3X22	3	3	3		
11	44830-GN5-830	CABLE COMP., SPEEDOMETER	1	-	-		
12	90101-GC8-008	SCREW, FLANGE, 4X8	2	2	2		
13	90107-GC8-000	SCREW, PAN, 2.3X7	3	3	3		
14	91509-GN5-900	SCREW, PAN, 5X9	2	2	2		
15	93903-24420	SCREW, TAPPING, 4X16	5	5	5		
16	44830-KFM-900	CABLE COMP., SPEEDOMETER	-	1	-		
	44830-KFV-660	-	-	1		
17	44831-KFM-900	CABLE, INNER	-	1	-		
	44831-KFV-660	-	-	1		
18	91352-671-003	O-RING, 8.5X1.5(ARAI)	-	1	1		
	91352-671-004	O-RING, 8.5X1.5(NOK)	-	1	1		
19	86150-KPG-901	EMBLEM, PRODUCT (MARUI)	-	-	1		

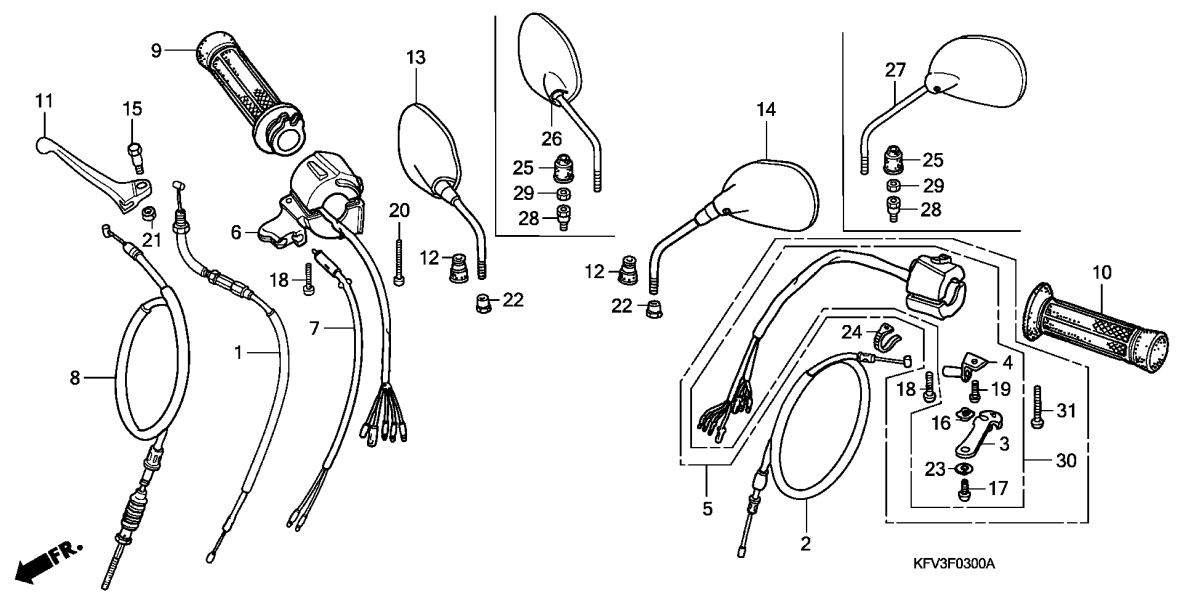

Ref. No.	L.O.N.	(Relative ref. Number) Description	F.R.T.
1	811100	CABLE, THROTTLE	0.5
2	811120	CABLE, CHOKE	0.3
3	810140	LEVER, CHOKE :HANDLE SIDE	0.1
5	615118	SWITCH, WINKER	0.5
6	6151C1	SWITCH, LIGHTING	0.6
7	6151B2	SWITCH, FRONT STOP	0.3
8	811125	CABLE, FRONT BRAKE	0.4
9	8101C1	GRIP, HANDLE :RIGHT	0.2
10	8101C0	GRIP, HANDLE :LEFT	0.1
11	8101C7	LEVER, HANDLE :RIGHT	0.1

Ref. No.	Part No.	Description	Reqd. QTY			Serial No.	Parts catalogue code
			1	C100M 4	6		
1	17910-GN5-900	CABLE COMP., THROTTLE	1	1	-		
	17910-KFV-790	-	-	1		
2	17950-GN5-980	CABLE COMP., CHOKE	1	1	-		
	17950-KFV-790	-	-	1		
3	17961-GBG-B40	LEVER, CHOKE	1	-	-		
	17961-GB5-671	-	1	-		
	17961-KFV-660	-	-	1		
4	17962-GS4-000	STOPPER, CABLE	1	1	1		
5	35020-GBG-B20	SWITCH SET, WINKER	1	-	-		
6	35150-GN5-901	SWITCH ASSY., LIGHTING	1	-	-		
	35150-KFV-831	SWITCH ASSY., STARTER LIGHTING	-	1	1		
7	35345-GE8-003	SWITCH ASSY., FR. STOP	1	-	-		
	35345-KFV-831	-	1	1		
8	45450-GBG-B20	CABLE COMP., FR. BRAKE	1	1	1		
9	53140-GBG-B20	GRIP COMP., R. HANDLE	1	1	1		
10	53166-GN5-900	GRIP, L. HANDLE	1	1	1		
11	53175-GN5-890	LEVER, R. STEERING HANDLE ...	1	1	1		
12	88113-GN5-900	CAP, LOCK NUT	2	-	-		
13	88210-GBG-B20	MIRROR COMP., R.	1	-	-		
14	88220-GBG-B20	MIRROR COMP., L.	1	-	-		
15	90115-GE0-000	BOLT, HANDLE LEVER PIVOT	1	1	1		
16	90442-147-000	WASHER, WAVE	2	2	2		
17	93500-05010-0G	SCREW, PAN, 5X10	1	1	1		
18	93500-05028-0A	SCREW, PAN, 5X28	2	2	2		
19	93500-05035-0G	SCREW, PAN, 5X35	1	1	1		
20	93500-05040-0A	SCREW, PAN, 5X40	1	1	1		



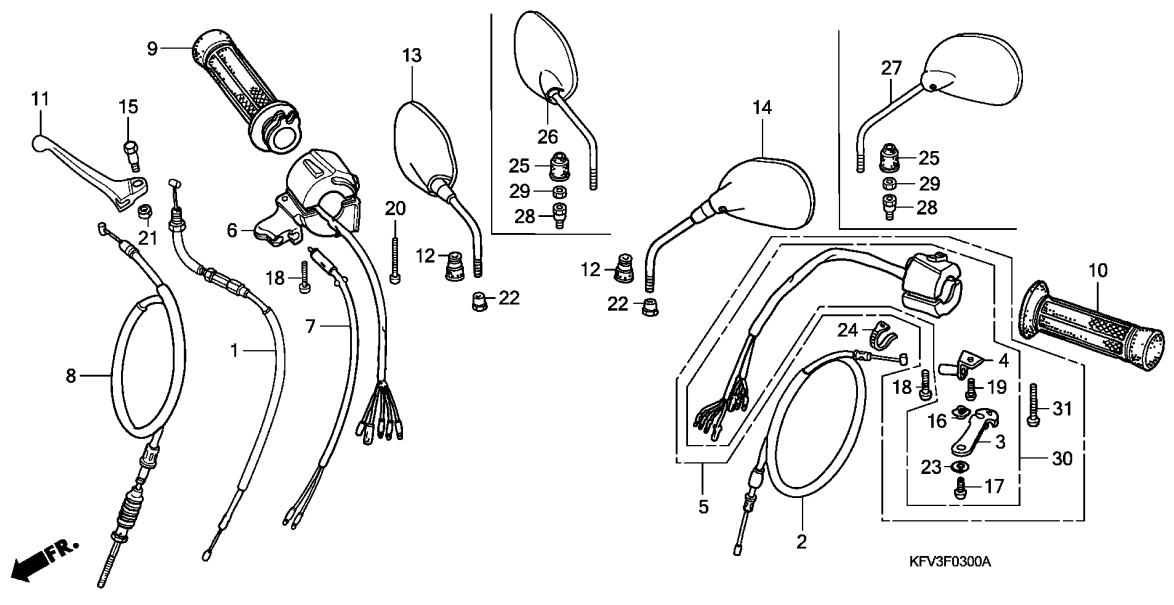

Ref. No.	Part No.	Description	Reqd. QTY			Serial No.	Parts catalogue code
			1	C100M	6		
21	94001-05000-0S	NUT, HEX., 5MM	1	1	1		
22	94030-10000	NUT, HEX., 10MM	2	-	-		
23	94103-05700	WASHER, PLAIN, 5MM	1	1	1		
24	95014-62100	BAND B1, WIRE	1	1	1		
25	88114-KFV-830	CAP, LOCK NUT	-	2	2		
26	88210-KFV-830	MIRROR COMP., R.	-	1	-		
	88210-KFV-660	-	-	1		
27	88220-KFV-830	MIRROR COMP., L.	-	1	-		
	88220-KFV-660	-	-	1		
28	90003-MY5-720	BOLT, ADAPTER, 10MM	-	2	2		
29	90201-MW3-620	NUT, HEX., 10MM	-	2	2		
30	35200-KFV-831	SWITCH ASSY., WINKER	-	1	-		
	35200-KFV-660	-	-	1		
31	93500-05040-0A	SCREW, PAN, 5X40	1	1	-		

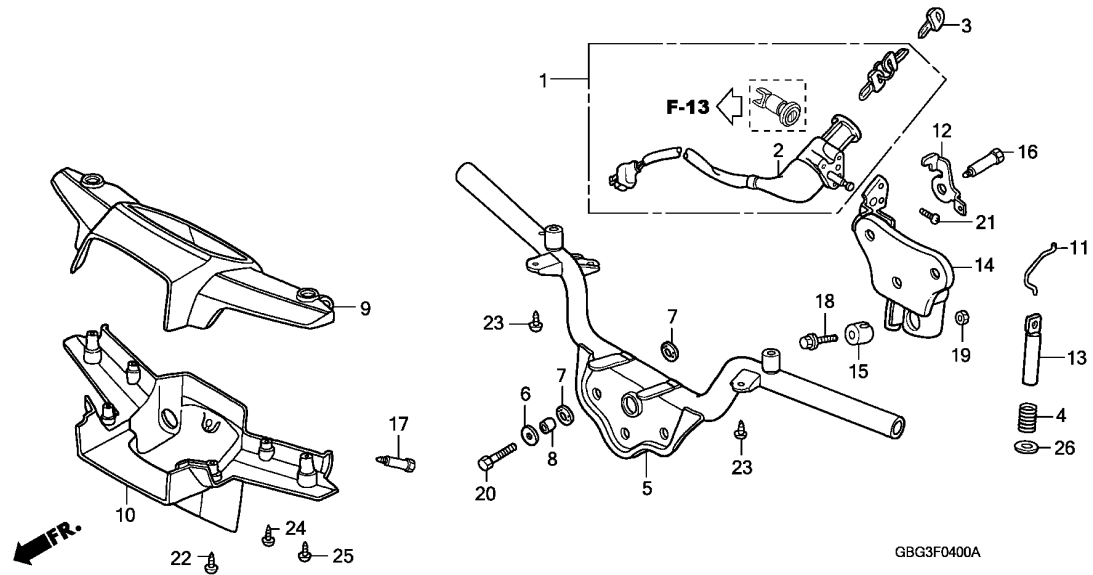

Ref. No.	L.O.N.	(Relative ref. Number) Description	F.R.T.
1	6151A1	KEY SET	0.8
2	615145	SWITCH, COMBINATION & LOCK ...	0.7
5	810100	PIPE, STEERING HANDLE	0.7
9	4131X1	COVER, HANDLE :UPPER	0.4
	4131U1	COVER, HANDLE :BOTH	0.8
10	4131X2	COVER, HANDLE :LOWER	0.8
	4131U1	COVER, HANDLE :BOTH	0.8
12	5101D5	LEVER, HANDLE LOCK	0.4
13	5101D6	PIN, HANDLE LOCK	0.4
14	5101C8	POST, HANDLE	0.7

Ref. No.	Part No.	Description	Reqd. QTY			Serial No.	Parts catalogue code
			1	C100M 4	6		
1	35010-GBG-B40	KEY SET	1	1	-		
	35010-GBG-B20	-	-	1	-----	V
	35010-KFV-670	-	-	1	-----	2V
2	35100-GBG-B40	SWITCH ASSY., COMBINATION & LOCK	1	1	-		
	35100-GN5-982	-	-	1		
3	35121-KV8-680	KEY, BLANK (TYPE 1) (KEY NO. AX / BXX)	(1)	(1)	-		
		-	-	(1)	-----	V
	35121-KFV-670	-	-	(1)	-----	2V
	35122-KV8-680	KEY, BLANK (TYPE 2) (KEY NO. CXX / DXX)	(1)	(1)	-		
		-	-	(1)	-----	V
	35122-KFV-670	-	-	(1)	-----	2V
4	47133-GN5-900	SPRING, HANDLE LOCK	1	1	1		
5	53100-GBG-B20	HANDLE COMP., STEERING	1	1	1		
6	53101-GN5-900	PLATE, HANDLE SETTING	3	3	3		
7	53102-GN5-900	RUBBER, HANDLE MOUNTING	6	6	6		
8	53103-GN5-900	COLLAR, HANDLE SETTING	3	3	3		
9	53104-GN5-900ZM	COVER, HANDLE UPPER					
	*R150CU*CANDY RASPBERRY RED-U	1	1	-		
	53104-KFV-790ZA	*PB373M*	-	-	1		
		SPECTROLITE BLUE METALLIC	-	-	1		
	53104-KFV-790ZB	*R150CU*CANDY RASPBERRY RED-U	-	-	1		
10	53105-GN5-940ZA	COVER, HANDLE UNDER					
	*R150CU*CANDY RASPBERRY RED-U	1	1	-		
	53105-KFV-790ZA	*PB373M*	-	-	1		
		SPECTROLITE BLUE METALLIC	-	-	1		



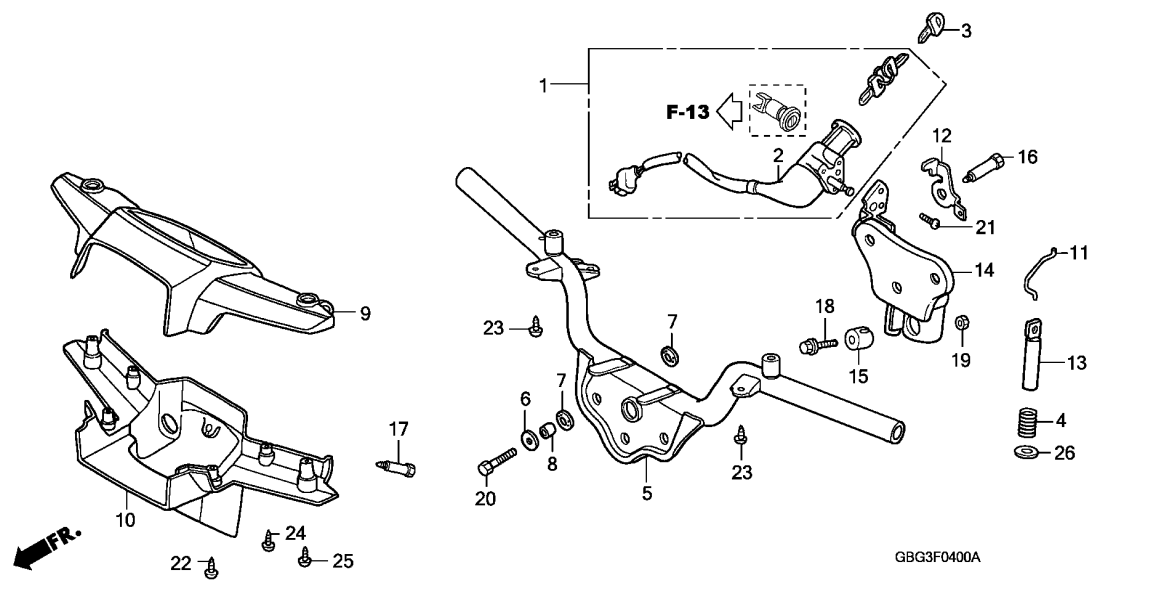

Ref. No.	Part No.	Description	Reqd. QTY			Serial No.	Parts catalogue code
			1	C100M 4	6		
10)	53105-KFV-790ZB	COVER, HANDLE UNDER *R150CU*CANDY RASPBERRY RED-U	-	-	1		
11	53107-GN5-900	ROD, HANDLE LOCK	1	1	1		
12	53108-GN5-900	LEVER, HANDLE LOCK	1	1	1		
13	53109-GN5-780	PIN, HANDLE LOCK	1	1	1		
14	53120-GBG-B20	HOLDER COMP., HANDLE	1	1	1		
15	53125-GN5-900	COLLAR, HANDLE SETTING	1	1	1		
16	90023-GN2-000	BOLT, SEAT LOCK	1	1	1		
17	90104-GN5-900	BOLT, HANDLE COVER SETTING ..	1	1	1		
18	90106-GN5-900	BOLT, FLANGE, 10X50	1	1	1		
19	90304-GE8-003	NUT, U, 10MM	1	-	-		
	90304-KGH-901	-	1	1		
20	92101-08025-OH	BOLT, HEX., 8X25	3	3	3		
21	93500-06010-OA	SCREW, PAN, 6X10	2	2	2		
22	93901-25610	SCREW, TAPPING, 5X30	2	2	2		
23	93903-25210	SCREW, TAPPING, 5X12	2	2	2		
24	93903-25410	SCREW, TAPPING, 5X20	2	2	2		
25	93903-25610	SCREW, TAPPING, 5X30	2	2	2		
26	94102-10000	WASHER, PLAIN, 10MM	1	1	1		

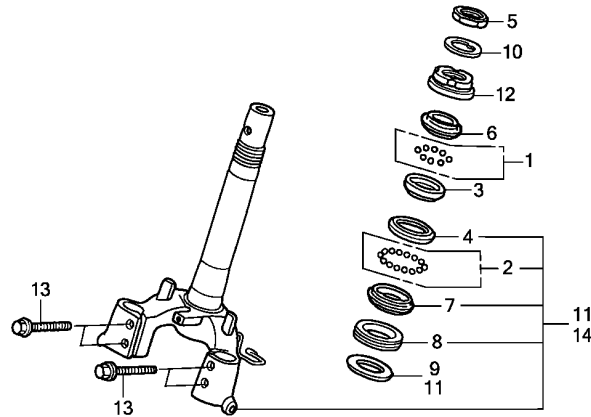

Ref. No.	L.O.N.	(Relative ref. Number) Description	F.R.T.
3	5101A0	RACE, STEERING BALL :UPPER ...	1.4
	5101C9	RACE, STEERING BALL :BOTH	1.4
4	5101A1	RACE, STEERING BALL :LOWER ...	1.4
	5101C9	RACE, STEERING BALL :BOTH	1.4
6	5101A9	RACE, STEERING TOP CONE	0.9
7		(8,9)	
	5101B0	RACE, STEERING BOTTOM CONE ...	1.5
11		(14)	
	510100	STEM OR SHAFT ASSY., STEERING	1.4
12	5101B2	THREAD, STEERING HEAD TOP	0.9

Ref. No.	Part No.	Description	Reqd. QTY			Serial No.	Parts catalogue code
			1	C100M 4	6		
1	06530-GBG-B20	BALL SET, STEEL, #6X23	1	1	1		
2	06531-GBG-B20	BALL SET, STEEL, #6X29	1	1	1		
3	50301-GN5-901	RACE, STEERING TOP BALL	1	1	1		
4	50302-GN5-900	RACE, STEERING BOTTOM BALL ..	1	1	1		
5	50306-GN5-900	NUT, STEERING STEM LOCK	1	1	1		
6	53211-GN5-900	RACE, STEERING TOP CONE	1	1	1		
7	53212-GN5-900	RACE, STEERING BOTTOM CONE ..	1	1	1		
8	53214-GN5-900	DUST SEAL, STEERING HEAD	1	1	1		
9	53215-GN5-900	WASHER, STEERING HEAD DUST					
		SEAL	1	1	-		
10	53216-GN5-830	WASHER, STEERING STEM NUT ...	1	1	-		
11	53219-KFV-950	STEM SUB ASSY., STEERING	1	-	-		
	53219-KFV-830	-	1	-		
12	53220-GN5-850	THREAD COMP., STEERING HEAD					
		TOP	1	1	1		
13	95801-10045-00	BOLT, FLANGE, 10X45	4	4	4		
14	53219-KFV-790	STEM SUB ASSY., STEERING	-	-	1		

F-6

FRONT FENDER

F 9

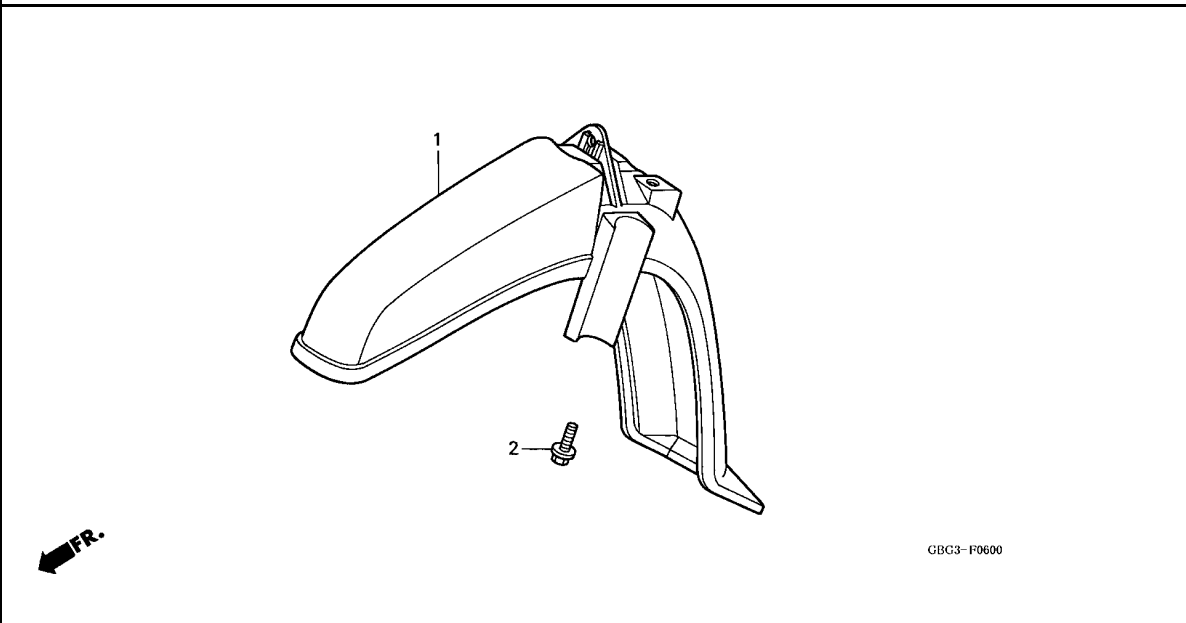

Ref. No.	L.O.N.	(Relative ref. Number)	Description	F.R.T.
1	4131B7	FENDER, FRONT	0.2

3

Ref. No.	Part No.	Description	Reqd. QTY			Serial No.	Parts catalogue code
			1	C100M 4	6		
1	61100-GN5-900ZK	FENDER, FR. *R150CU*CANDY RASPBERRY RED-U	1	1	1		
	61100-GN5-900YL	*PB373M* SPECTROLITE BLUE METALLIC	-	-	1		
2	90111-162-000	BOLT, FLANGE, 6MM	2	2	2		

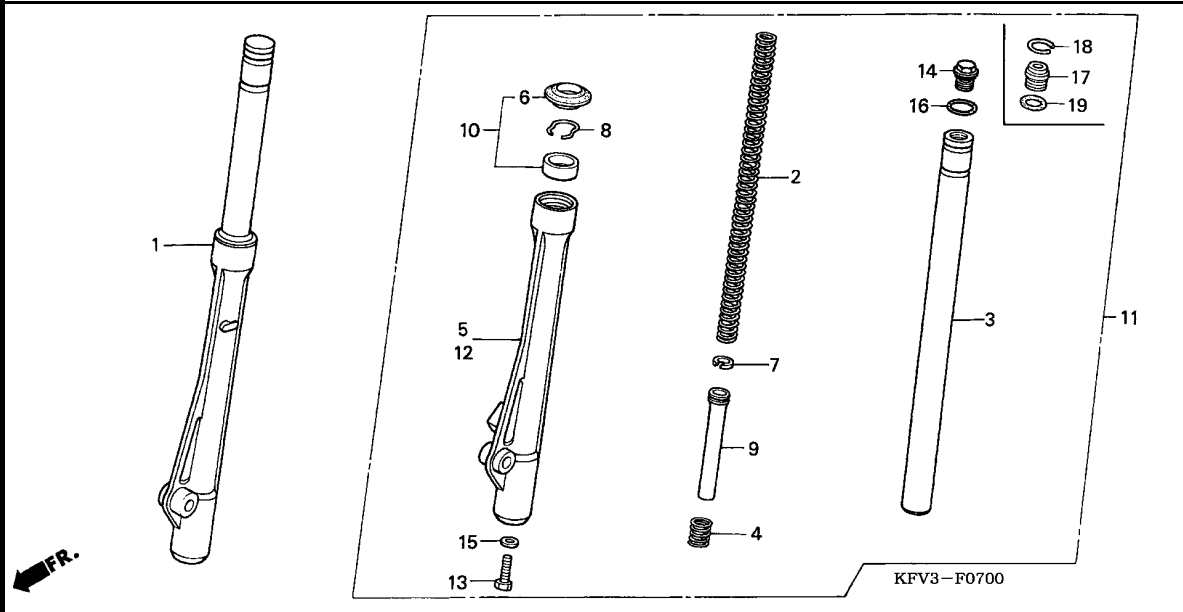

Ref. No.	L.O.N.	(Relative ref. Number) Description	F.R.T.
1	5111C3	FORK ASSY., FRONT :RIGHT	0.5
	5111C4	FORK ASSY., FRONT :BOTH	0.6
2	5111C5	SPRING, FRONT FORK :LEFT	0.3
	5111C6	SPRING, FRONT FORK :RIGHT	0.3
	5111C7	SPRING, FRONT FORK :BOTH	0.4
3	(4,7,9)		
	5111G2	PIPE, FRONT FORK :LEFT	0.8
	5111G3	PIPE, FRONT FORK :RIGHT	0.8
	5111G4	PIPE, FRONT FORK :BOTH	1.2
5	5111D2	CASE, BOTTOM :RIGHT	0.9
	5111D3	CASE, BOTTOM :BOTH	1.4
10	5111E7	SEAL SET, FRONT FORK :LEFT	0.9
	5111E8	SEAL SET, FRONT FORK :RIGHT	0.9
	5111E9	SEAL SET, FRONT FORK :BOTH	1.4
11	5111C2	FORK ASSY., FRONT :LEFT	0.5
	5111C4	FORK ASSY., FRONT :BOTH	0.6
12	5111D1	CASE, BOTTOM :LEFT	0.9
	5111D3	CASE, BOTTOM :BOTH	1.4

Ref. No.	Part No.	Description	Reqd. QTY			Serial No.	Parts catalogue code
			1	C100M	6		
1	51400-GBG-B11	FORK ASSY., R. FR.	1	-	-		
	51400-KFV-831	-	1	-		
	51400-KFV-791	-	-	1		
2	51401-GN5-901	SPRING A, FR. FORK (SHOWA) ..	2	-	-		
	51401-KFV-831	SPRING, FR. FORK	-	2	-		
	51401-KFV-M41	-	-	2		
3	51410-GN5-901	TUBE COMP., FR. FORK	2	-	-		
	51410-KFV-831	PIPE COMP., FR. FORK	-	2	-		
	51410-KFV-791	-	-	2		
4	51412-GN5-901	SPRING, REBOUND	2	2	2		
5	51420-GBG-B11	CASE, R. FR. BOTTOM	1	-	-		
	51420-KFV-831	-	1	1		
6	51425-GN5-901	DUST SEAL	2	2	2		
7	51437-GM0-003	RING, PISTON	2	2	-		
	51437-KGH-901	-	-	2		
8	51466-065-901	RING, OIL SEAL STOPPER	2	2	2		
9	51470-GN5-901	PIPE, SEAT	2	2	-		
	51470-KFV-M41	-	-	2		
10	51490-GN5-305	SEAL SET, FR. FORK	2	-	-		
	51490-KGH-901	-	2	2		
11	51500-GBG-B11	FORK ASSY., L. FR.	1	-	-		
	51500-KFV-831	-	1	-		
	51500-KFV-791	-	-	1		
12	51520-GBG-B11	CASE, L. FR. BOTTOM	1	-	-		
	51520-KFV-831	-	1	1		
13	90116-383-721	BOLT, SOCKET, 8X27	2	-	-		
	90116-KV3-701	BOLT, SOCKET, 8MM	-	2	2		

F-7

FRONT FORK

F11

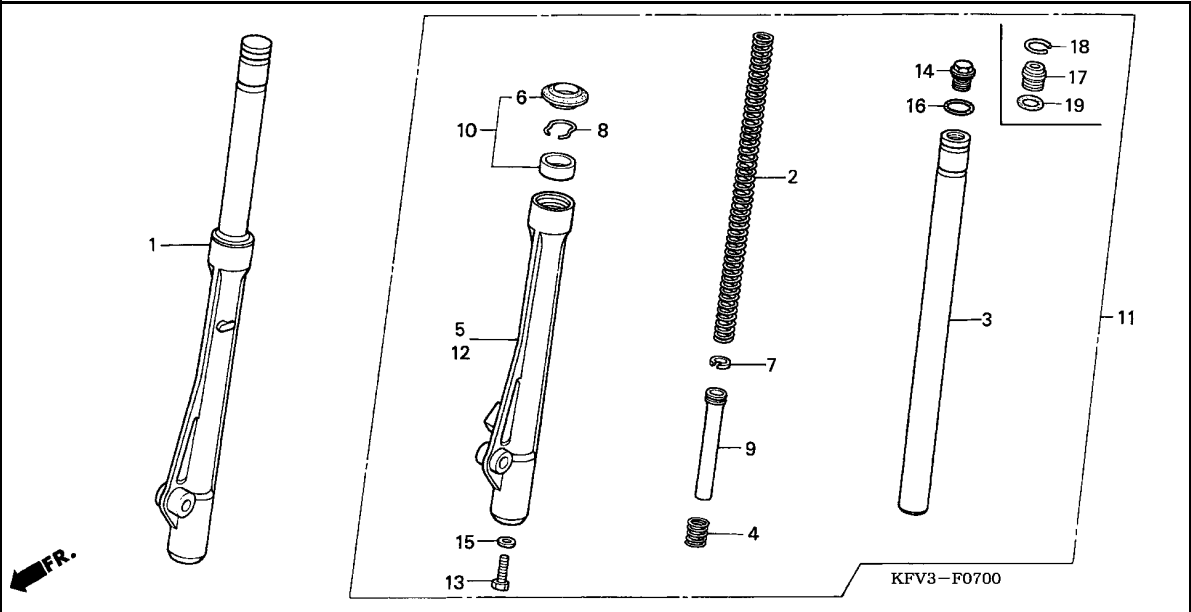

Ref. No.	Part No.	Description	Reqd. QTY			Serial No.	Parts catalogue code
			1	C100M 4	6		
14	90123-GN5-901	BOLT, FORK	2	-	-		
15	90544-283-000	WASHER, SPECIAL, 8MM	2	2	2		
16	91256-166-003	O-RING, 16.8X2.4	2	-	-		
17	51454-KEV-881	SEAT B, SPRING	-	2	2		
18	51456-KPH-901	RING, STOPPER	-	2	2		
19	91356-GM0-003	O-RING	-	2	2		

3

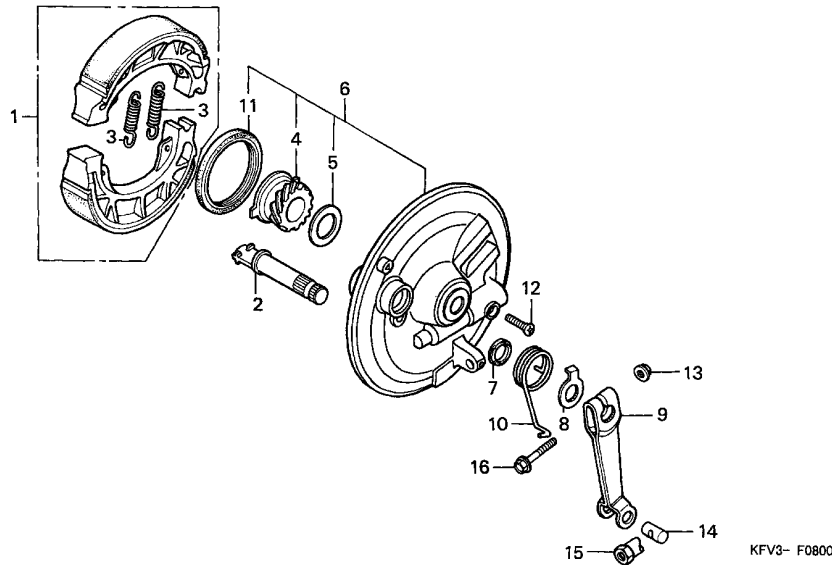

Ref. No.	L.O.N.	(Relative ref. Number) Description	F.R.T.
1	711115	SHOE(PAD) SET, BRAKE :FRONT ..	0.4
4	7101C3	GEAR, SPEEDOMETER	0.3
6		(2)	
	7111D0	PANEL, FRONT BRAKE	0.4
9	7111C3	ARM, BRAKE :FRONT	0.1

Ref. No.	Part No.	Description	Reqd. QTY			Serial No.	Parts catalogue code
			1	C100M 4	6		
1	06430-GCE-910	SHOE SET, BRAKE (NK)	1	1	1		
	06430-KCH-600	SHOE SET, BRAKE	1	1	1		
2	43141-GC5-000	CAM, RR. BRAKE	1	1	1		
3	43151-110-000	SPRING, BRAKE SHOE	2	2	2		
4	44806-KEV-900	GEAR, SPEEDOMETER	1	-	-		
	44806-KFM-901	-	1	1		
5	44809-GW3-980	WASHER, SPEEDOMETER GEAR	1	-	-		
	44809-KFM-900	-	1	1		
6	45010-GBG-B20ZC	PANEL SUB COMP., FR. BRAKE	1	-	-		
	*NH364M*SHEEN SILVER METALLIC						
	45010-KRS-860ZA	*NH364M*SHEEN SILVER METALLIC	-	1	1		
7	45134-250-000	DUST SEAL, BRAKE CAM	1	1	1		
8	45145-121-710	INDICATOR, FR. BRAKE	1	1	1		
9	45410-GN5-900	ARM, FR. BRAKE	1	1	1		
10	45435-121-010	SPRING, FR. BRAKE ARM RETURN	1	1	1		
11	91251-KEV-900	OIL SEAL, 47X57X7	1	-	-		
	91251-GN5-901	DUST SEAL, 47X57X7(ARAI)	-	1	1		
	91251-GN5-902	DUST SEAL, 47X57X7(NOK)	-	1	1		
12	93700-05016-0G	SCREW, OVAL, 5X16	1	-	-		
13	94050-06000	NUT, FLANGE, 6MM	1	1	1		
14	95015-32001	JOINT B, BRAKE ARM	1	1	1		
15	95015-42000	NUT B, BRAKE ROD ADJUSTING ..	1	-	-		
	43459-GN5-760	NUT, BRAKE ROD ADJUSTING	-	1	1		
16	95701-06028-00	BOLT, FLANGE, 6X28	1	1	1		



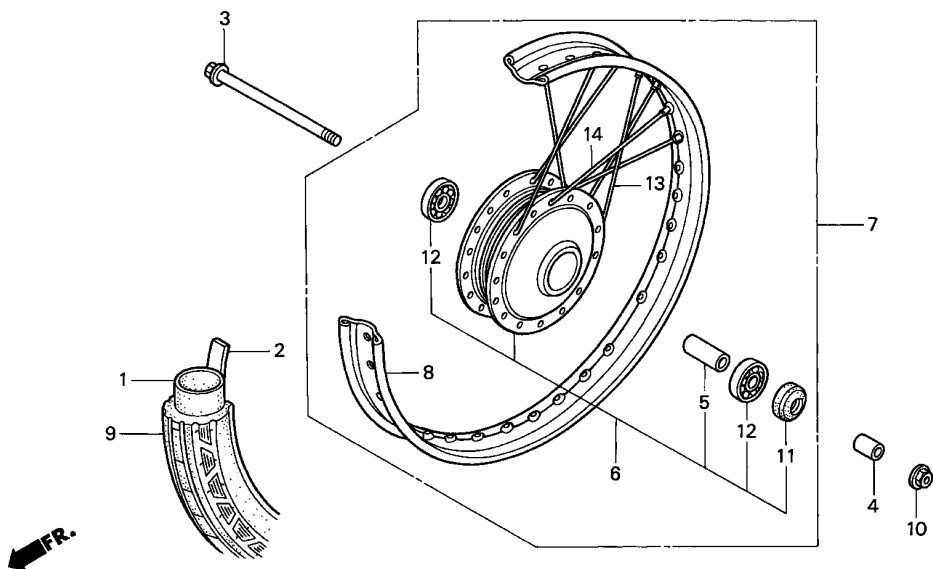

Ref. No.	L.O.N.	(Relative ref. Number) Description	F.R.T.
1	(2)		
710140		TUBE, FRONT TIRE(ONE)	0.7
3		710151 AXLE, FRONT WHEEL	0.2
6		710103 HUB, FRONT WHEEL	2.3
7		7101D4 FRONT WHEEL	0.7
8		710109 RIM, WHEEL :FRONT	2.2
9	(2)		
710139		FRONT TIRE(ONE)	0.7
12	(5)		
710115		BEARING, FRONT WHEEL(ONE)	0.4
710115G		.Replace 1 bearing add	0.1

3

Ref. No.	Part No.	Description	Reqd. QTY			Serial No.	Parts catalogue code
			1	C100M 4	6		
1	42712-KEV-900	TUBE, TIRE (IRC)	1	1	-		
	42712-041-154	TUBE, TIRE (IRC)(2.25/2.50-17)	-	-	1		
2	42713-KEV-900	FLAP, TIRE (IRC)	1	1	-		
	42713-001-000	FLAP, TIRE (IRC)(17X1.20) ...	-	-	1		
3	44301-KFM-900	AXLE, FR. WHEEL	1	1	1		
4	44311-GN5-760	COLLAR, FR. WHEEL SIDE	1	1	1		
5	44620-400-000	COLLAR, FR. AXLE DISTANCE ...	1	1	1		
6	44635-GBG-B20ZC	HUB SUB ASSY., FR. *NH364M*SHEEN SILVER METALLIC	1	1	-		
	44635-KRS-860ZA	*NH364M*SHEEN SILVER METALLIC	-	-	1		
7	44650-GBG-B20ZC	WHEEL SUB ASSY., FR. *NH364M*SHEEN SILVER METALLIC	1	1	-		
	44650-KFV-790ZA	*NH364M*SHEEN SILVER METALLIC	-	-	1		
8	44701-GBG-B20	RIM, FR. WHEEL	1	1	1		
9	44711-GBG-B20	TIRE, FR. (2.25-17 4PR)	1	1	-		
	44711-GBG-B21	-	-	1		
10	90306-KFO-003	NUT, FLANGE, 12MM	1	-	-		
	90306-KGH-901	NUT, U, 12MM	-	1	1		
11	90755-KCS-920	OIL SEAL, 21X37X7	1	1	-		
	91251-KPH-901	DUST SEAL, 21X37X7	-	-	1		
12	96140-63010-10	BEARING, RADIAL BALL, 6301U ..	2	2	2		
13	97172-21157-F0	SPOKE SET A, 12X158.5					
		(INSIDE)	18	18	18		
14	97604-21157-F0	SPOKE SET (A10X158.5)					
		(OUTSIDE)	18	18	18		

F-10

REAR BRAKE PANEL

F14

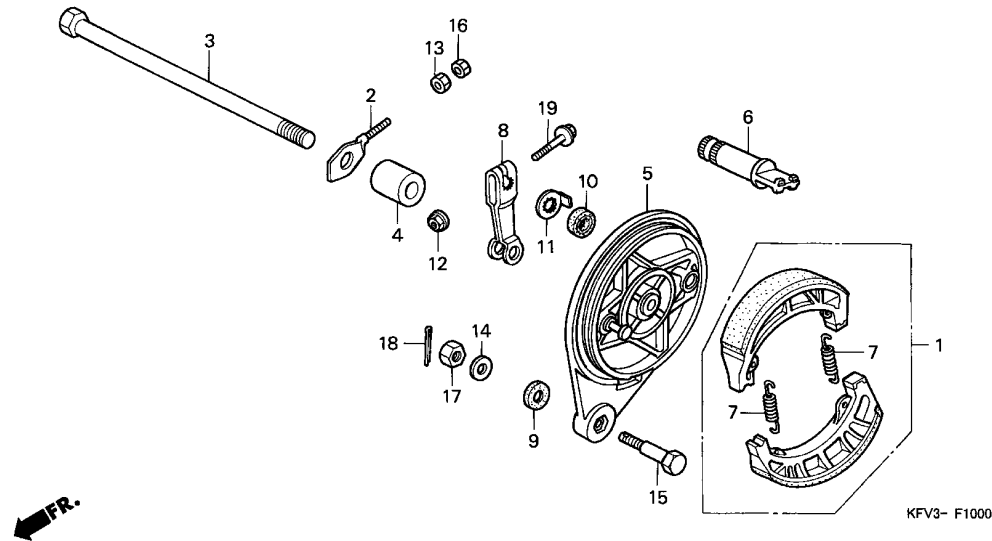

Ref. No.	L.O.N.	(Relative ref. Number) Description	F.R.T.
1	711140	SHOE(PAD) SET, BRAKE :REAR ...	0.4
3	710160	AXLE, REAR WHEEL	0.3
5		(6)	
	7111A9	PANEL, REAR BRAKE	0.5
8	7111C4	ARM, BRAKE :REAR	0.1

Ref. No.	Part No.	Description	Reqd. QTY			Serial No.	Parts catalogue code
			1	C100M 4	6		
1	06430-GCE-910	SHOE SET, BRAKE (NK)	1	1	1		
	06430-KCH-600	SHOE SET, BRAKE	1	1	1		
2	40543-KEV-900	ADJUSTER, R. CHAIN	1	1	1		
3	42301-GN5-730	AXLE, RR. WHEEL	1	1	-		
	42301-KFV-790	-	-	1		
4	42313-GBG-B20	COLLAR, RR. BRAKE PANEL SIDE	1	1	1		
5	43100-GBG-B20ZC	PANEL COMP., RR. BRAKE *NH364M*SHEEN SILVER METALLIC	1	1	1		
6	43141-400-010	CAM, RR. BRAKE	1	1	1		
7	43151-110-000	SPRING, BRAKE SHOE	2	2	2		
8	43410-086-720	ARM, RR. BRAKE	1	1	1		
9	43434-ME1-670	RUBBER, STOPPER ARM	1	1	1		
10	45134-250-000	DUST SEAL, BRAKE CAM	1	1	1		
11	45145-121-710	INDICATOR, FR. BRAKE	1	1	1		
12	90301-KCW-880	NUT, U, 6MM	1	1	1		
13	90302-KBP-900	NUT, SPECIAL, 6MM	1	1	1		
14	90505-425-000	WASHER, 8MM	1	1	1		
15	92811-10000	BOLT A, BRAKE STOPPER	1	1	1		
16	94001-06000-0S	NUT, HEX., 6MM	1	1	1		
17	94001-08000-0S	NUT, HEX., 8MM	1	1	1		
18	94201-20150	PIN, SPLIT, 2.0X15	1	1	1		
19	95701-06035-00	BOLT, FLANGE, 6X35	1	1	1		

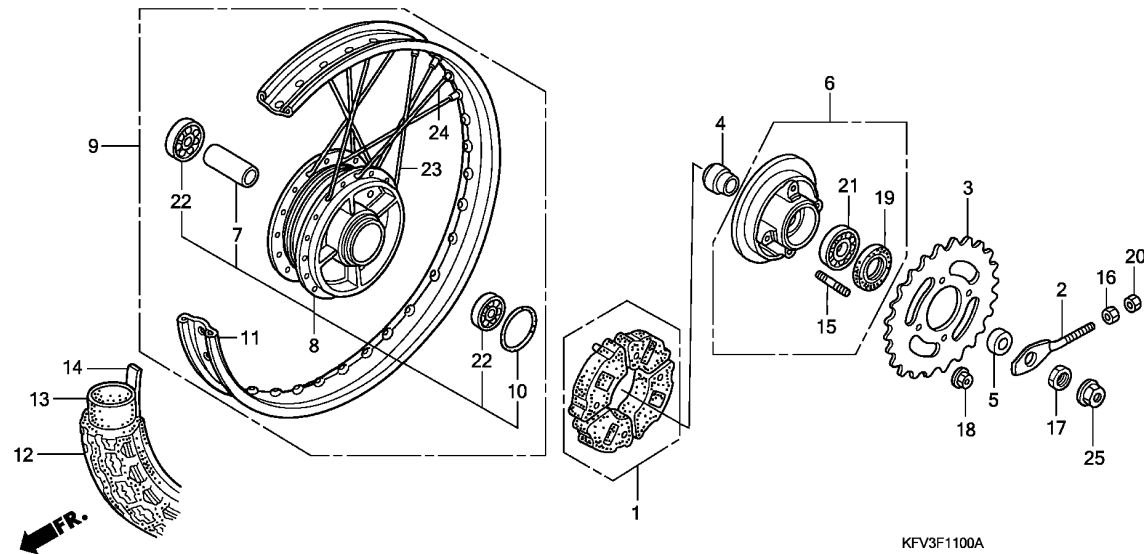

KFV3F1100A

Ref. No.	L.O.N.	(Relative ref. Number) Description	F.R.T.
1		(10)	
	710157	DAMPER, REAR WHEEL	0.3
3	7101A0	SPROCKET, FINAL DRIVEN	0.4
6	7101A5	FLANGE ASSY., FINAL DRIVEN ...	0.4
8	710121	HUB, REAR WHEEL	2.4
9	710118	REAR WHEEL	0.8
11	710127	RIM, WHEEL :REAR	2.3
12		(14)	
	710142	REAR TIRE(ONE)	0.8
13		(14)	
	7101A7	TUBE, REAR TIRE(ONE)	0.8
21	7101D1	BEARING, FINAL DRIVEN FLANGE ..	0.5
22		(7)	
	710133	BEARING, REAR WHEEL(ONE)	0.5
	710133G	.Replace 1 bearing add	0.1

Ref. No.	Part No.	Description	Reqd. QTY			Serial No.	Parts catalogue code
			1	C100M 4	6		
1	06410-KEV-900	DAMPER SET, WHEEL	1	1	1		
2	40544-KEV-900	ADJUSTER, L. CHAIN	1	1	1		
3	41201-GN5-760	SPROCKET, FINAL DRIVEN (36T)	1	1	-		
	41201-KTL-790	-	-	1		
4	42303-GN5-830	SLEEVE, RR. WHEEL	1	1	1		
5	42304-GN5-760	COLLAR, RR. WHEEL SIDE	1	1	1		
6	42615-KFV-950	FLANGE SUB ASSY., RR. DRIVEN	1	1	1		
7	42620-121-000	COLLAR, RR. AXLE DISTANCE ---	1	1	1		
8	42635-GBG-B20ZC	HUB SUB ASSY., RR.					
		*NH364M*SHEEN SILVER METALLIC	1	1	-		
	42635-GBG-B40ZC	*NH364M*SHEEN SILVER METALLIC	-	-	1		
9	42650-GBG-B20ZC	WHEEL SUB ASSY., RR.					
		*NH364M*SHEEN SILVER METALLIC	1	1	-		
	42650-GBG-B40ZC	*NH364M*SHEEN SILVER METALLIC	-	-	1		
10	42653-KEV-900	O-RING, 40.5X3	1	1	1		
11	42701-GBG-B20	RIM, RR. WHEEL	1	1	1		
12	42711-GBG-B20	TIRE, RR. (2.50-17 4PR)	1	1	1		
13	42712-KEV-900	TUBE, TIRE (IRC)	1	1	-		
	42712-041-154	TUBE, TIRE (IRC)(2.25/2.50-17)	-	-	1		
14	42713-KEV-900	FLAP, TIRE (IRC)	1	1	-		
	42713-001-000	FLAP, TIRE (IRC)(17X1.20) ---	-	-	1		
15	90128-GS4-000	BOLT, STUD, 8X43	4	4	4		
16	90302-KBP-900	NUT, SPECIAL, 6MM	1	1	1		
17	90307-001-000	NUT, RR. AXLE SLEEVE	1	1	1		
18	90309-357-000	NUT, HEX., 8MM	4	4	4		
19	91251-KGH-901	DUST SEAL, 27X40X4.5(ARAI) --	1	1	1		

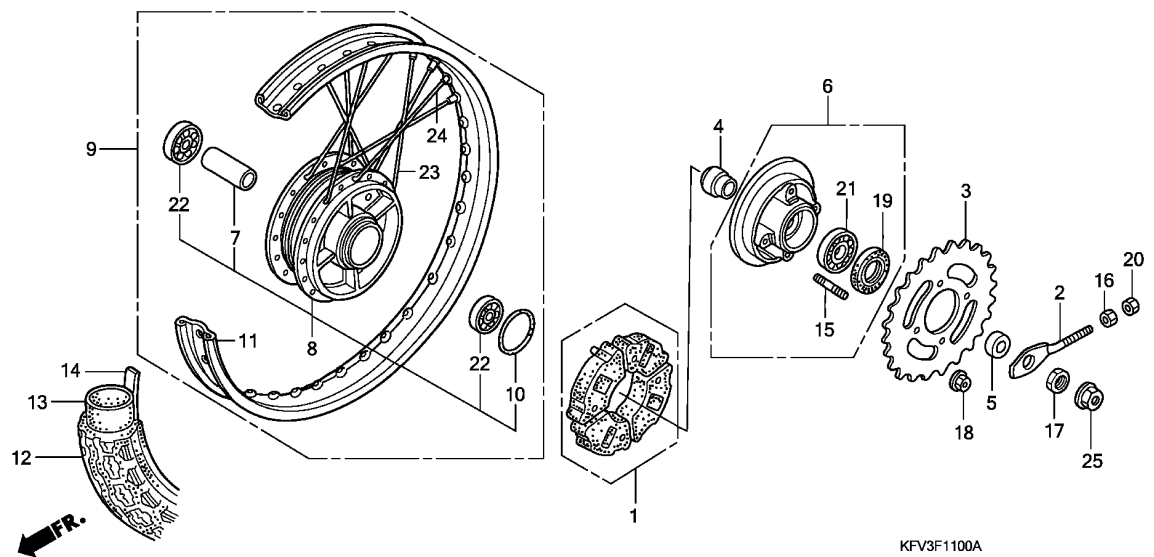

Ref. No.	Part No.	Description	Reqd. QTY			Serial No.	Parts catalogue code
			1	C100M 4	6		
19)	91251-KGH-902	DUST SEAL, 27X40X4.5(NOK) . . .	1	1	1		
20	94001-06000-0S	NUT, HEX., 6MM	1	1	1		
21	96140-62030-10	BEARING, RADIAL BALL, 6203U .	1	1	1		
22	96140-63010-10	BEARING, RADIAL BALL, 6301U .	2	2	2		
23	97282-41154-PO	SPOKE SET A, 10X157.0	18	18	18		
24	97602-41153-PO	SPOKE SET (A10X156.5)	18	18	18		
25	90306-KGH-901	NUT, U, 12MM	1	1	1		

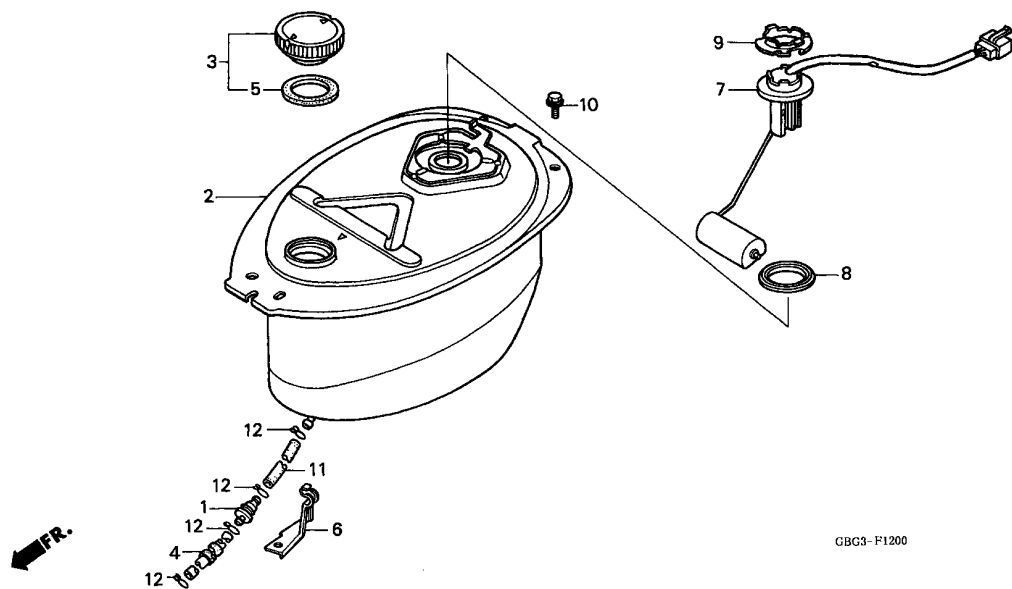

Ref. No.	L.O.N.	(Relative ref. Number) Description	F.R.T.
1	310160	STRAINER, FUEL	0.4
2	310100	TANK, FUEL	0.5
7	617105	FUEL TANK SENDING UNIT	0.3

Ref. No.	Part No.	Description	Reqd. QTY			Serial No.	Parts catalogue code
			1	C100M	6		
1	16910-GAH-690	STRAINER COMP., FUEL	1	1	1		
2	17510-GBG-B20ZC	TANK COMP., FUEL	1	-	-		
	17510-GBG-B20ZD	*R150CU*CANDY RASPBERRY RED-U *NH1*.....BLACK	-	1	1		
3	17620-GE7-023	FUEL FILL CAP COMP.	1	-	-		
	17620-GR1-931	CAP COMP., FUEL FILLER	-	1	1		
4	17630-GN5-900	TUBE, FUEL, 5.3X430	1	1	1		
5	17631-096-701	PACKING, FUEL FILLER CAP	1	-	-		
	17632-383-831	-	1	1		
6	17640-GBG-B20	CLAMPER, FUEL TUBE	1	1	1		
7	37800-GN5-901	FUEL UNIT (NIPPON)	1	-	-		
	37800-KFV-M21	FUEL UNIT	-	1	1		
8	37801-GA7-700	PACKING, BASE	1	1	1		
9	37802-GA7-700	RETAINER, FUEL UNIT	1	1	1		
10	93401-06016-00	BOLT-WASHER, 6X16	2	2	2		
11	95001-55060-40	TUBE, FUEL, 5.3X60 (95001-55001-60M)	1	1	1		
12	95002-02100	CLIP, TUBE (B10)	4	4	4		

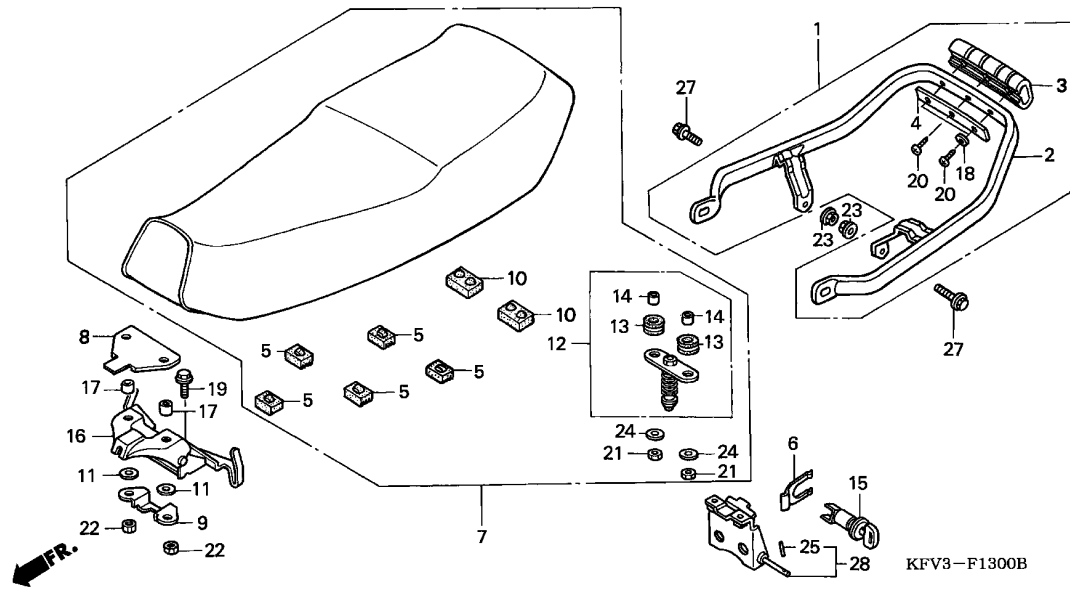

Ref. No.	L.O.N.	(Relative ref. Number) Description	F.R.T.
1		(2)	
4131F6		RAIL, GRAB :REAR	0.2
4131E4		SEAT :DOUBLE	0.1
4131F2		KEY, SEAT LOCK	0.1
4131P0		HINGE, SEAT	0.1
4131E8		CATCH, SEAT :REAR SIDE	0.3

Ref. No.	Part No.	Description	Reqd. QTY			Serial No.	Parts catalogue code
			1	C100M 4	6		
1	50400-GBG-B20	PIPE ASSY., RR. GRIP	1	1	1		
2	50410-GN5-900	PIPE, RR. GRIP	1	1	1		
3	50412-GBG-B20	RUBBER, RR. GRIP	1	1	1		
4	50414-GBG-B20	PIECE, RR. GRIP SETTING	1	1	1		
5	50524-001-000	RUBBER, MAIN STAND STOPPER ..	5	5	5		
6	75581-GN8-920	SPRING, LOCK KEY SETTING	1	1	1		
7	77200-KFV-950	SEAT COMP., DOUBLE	1	1	-		
	77200-KFV-670	-	-	1	----- V	
	77200-KFV-670	-	-	1	----- 2V	
8	77203-GN5-900	RUBBER, SEAT MOUNTING	1	1	1		
9	77204-GN5-900	PLATE, SEAT HINGE SETTING ...	1	1	1		
10	77205-GN5-900	RUBBER B, SEAT SETTING	2	2	2		
11	77207-GN5-910	RUBBER B, SEAT MOUNTING	2	2	2		
12	77210-GN5-730	BAR ASSY., SEAT LOCK	1	1	1		
13	77228-340-003	RUBBER, SEAT LOCK BAR CUSHION	2	2	2		
14	77229-340-003	COLLAR, SEAT LOCK BAR	2	2	2		
15	77230-GBG-900	LOCK ASSY., SEAT	1	-	-		
	77220-GBG-850	-	1	-		
	77230-GE0-003	-	-	1		
16	77230-GN5-890	HINGE COMP., SEAT	1	-	-		
	77230-GN5-780	-	1	1		
17	77301-124-000	COLLAR, SEAT MOUNTING	2	2	2		
18	90507-GN5-900	WASHER, 3.5X13	3	3	3		
19	93401-06016-00	BOLT-WASHER, 6X16	2	2	2		
20	93903-22280	SCREW, TAPPING, 3X10	3	3	3		

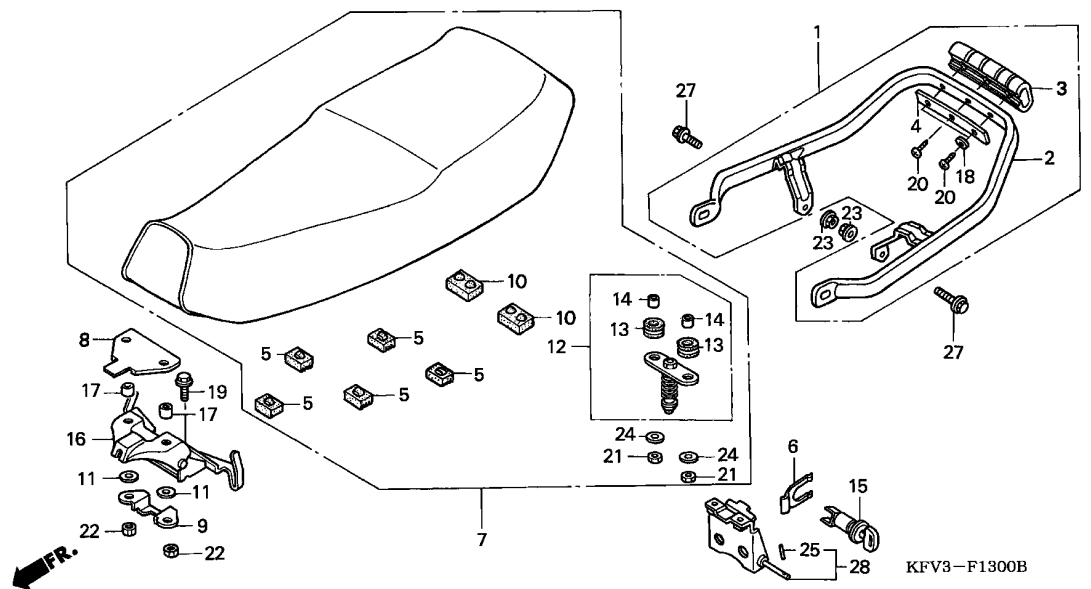

Ref. No.	Part No.	Description	Reqd. QTY			Serial No.	Parts catalogue code
			1	C100M	6		
21	94001-06000-0S	NUT, HEX., 6MM	2	2	2		
22	94001-06070-0S	NUT, HEX., 6MM	2	2	2		
23	94050-08000	NUT, FLANGE, 8MM	2	2	2		
24	94103-06000	WASHER, PLAIN, 6MM	2	2	2		
25	94305-25251	PIN, SPRING, 2X18	1	1	1		
27	95701-08014-08	BOLT, FLANGE, 8X14	2	2	2		
28	77230-GN5-730	CATCH COMP., SEAT	1	1	1		

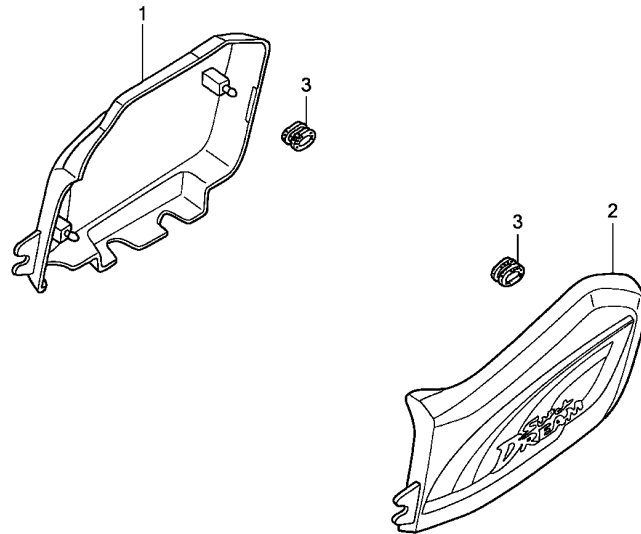

Ref. No.	L.O.N.	(Relative ref. Number) Description	F.R.T.
1	4111H9	COVER, SIDE :RIGHT	0.1
	4111J0	COVER, SIDE :BOTH	0.1
2	4111H8	COVER, SIDE :LEFT	0.1
	4111J0	COVER, SIDE :BOTH	0.1

Ref. No.	Part No.	Description	Reqd. QTY			Serial No.	Parts catalogue code
			1	C100M 4	6		
1	83400-KFV-950ZA	COVER SET, R. SIDE *TYPE1*(WL)	1	-	-		
	83400-KFV-970ZA	1	-	-		
	83400-KFV-830ZA	-	1	-		
	83400-KFV-670ZA	-	-	1	-----	2V
	83400-KFV-670ZB	COVER SET, R. SIDE *TYPE2*(WL)	-	-	1	-----	2V
	83400-KFV-790ZA	COVER SET, R. SIDE *TYPE1*(WL)	-	-	1	-----	V
	83400-KFV-790ZB	COVER SET, R. SIDE *TYPE2*(WL)	-	-	1	-----	V
2	83450-KFV-950ZA	COVER SET, L. SIDE *TYPE1*(WL)	1	-	-		
	83450-KFV-970ZA	1	-	-		
	83450-KFV-830ZA	-	1	-		
	83450-KFV-670ZA	-	-	1	-----	2V
	83450-KFV-670ZB	COVER SET, L. SIDE *TYPE2*(WL)	-	-	1	-----	2V
	83450-KFV-790ZA	COVER SET, L. SIDE *TYPE1*(WL)	-	-	1	-----	V
	83450-KFV-790ZB	COVER SET, L. SIDE *TYPE2*(WL)	-	-	1	-----	V
3	83551-300-000	GROMMET, AIR CLEANER CASE ...	2	2	2		



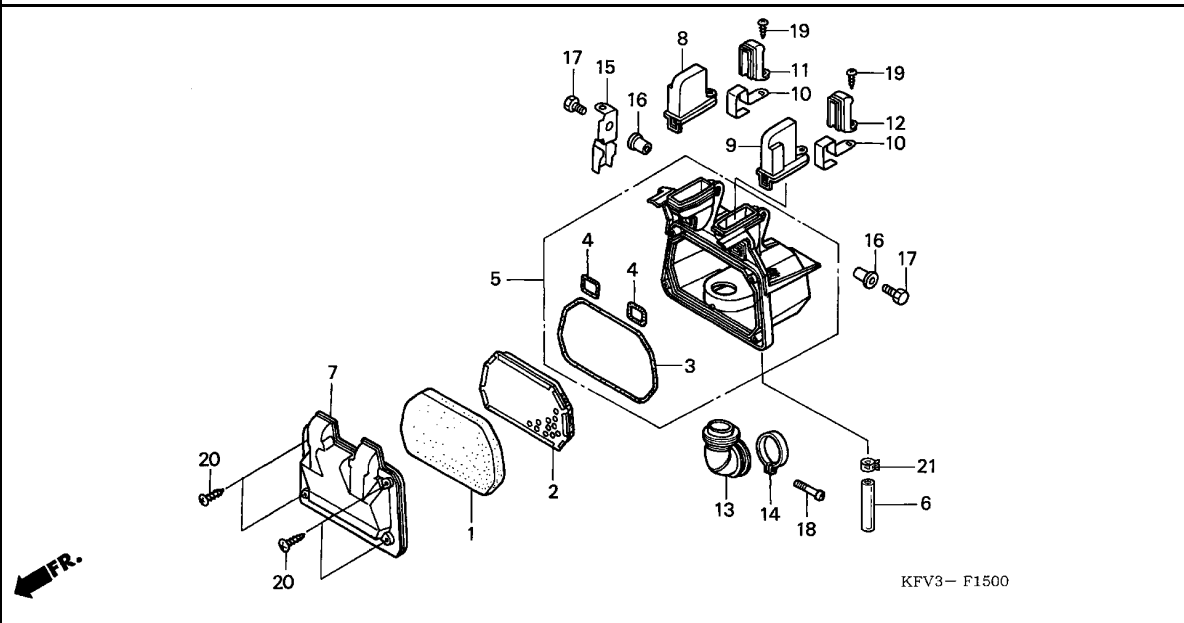

Ref. No.	L.O.N.	(Relative ref. Number) Description	F.R.T.
1		(2)	
1	312105	ELEMENT, AIR CLEANER	0.3
5	3121A5	CASE, AIR CLEANER	0.4
7	312102	COVER, AIR CLEANER CASE	0.2
13	3121B6	TUBE, AIR CLEANER CONNECTING ..	0.3



Ref. No.	Part No.	Description	Reqd. QTY			Serial No.	Parts catalogue code
			1	4	6		
1	17205-GN5-900	ELEMENT, AIR CLEANER	1	1	1		
2	17212-KFL-840	TRAP COMP., FLAME	1	1	1		
3	17213-GN5-900	SEAL, AIR CLEANER COVER	1	1	1		
4	17214-GN5-900	SEAL, AIR CLEANER CASE	2	2	2		
5	17225-KFV-950	CASE SUB ASSY., AIR CLEANER ..	1	1	1		
6	17227-HC0-000	TUBE, VINYL, 11X15X45	1	1	1		
7	17231-KFL-890	COVER, AIR CLEANER CASE	1	1	1		
8	17233-GBG-B20	CAP, R. DUCT	1	1	1		
9	17234-GBG-B20	CAP, L. DUCT	1	1	1		
10	17235-GN5-980	PLATE, DUCT CAP	2	2	2		
11	17236-GBG-B20	CAP B, R. DUCT	1	1	1		
12	17237-GBG-B20	CAP B, L. DUCT	1	1	1		
13	17253-KFV-950	TUBE, AIR CLEANER CONNECTING	1	1	1		
14	17256-053-010	BAND B, AIR CLEANER CONNECTING	1	1	1		
15	50154-GBG-B20	GUIDE, AIR VENT TUBE	1	1	1		
16	90522-028-000	WASHER, CHAIN CASE SETTING ..	2	2	2		
17	92101-06012-0A	BOLT, HEX., 6X12	2	2	2		
18	93500-05020-0A	SCREW, PAN, 5X20	1	1	1		
19	93901-24410	SCREW, TAPPING, 4X16	2	2	2		
20	93903-25410	SCREW, TAPPING, 5X20	4	4	4		
21	95002-41300-08	CLAMP, TUBE (D13)	1	1	1		

F-16

EXHAUST MUFFLER

G 6

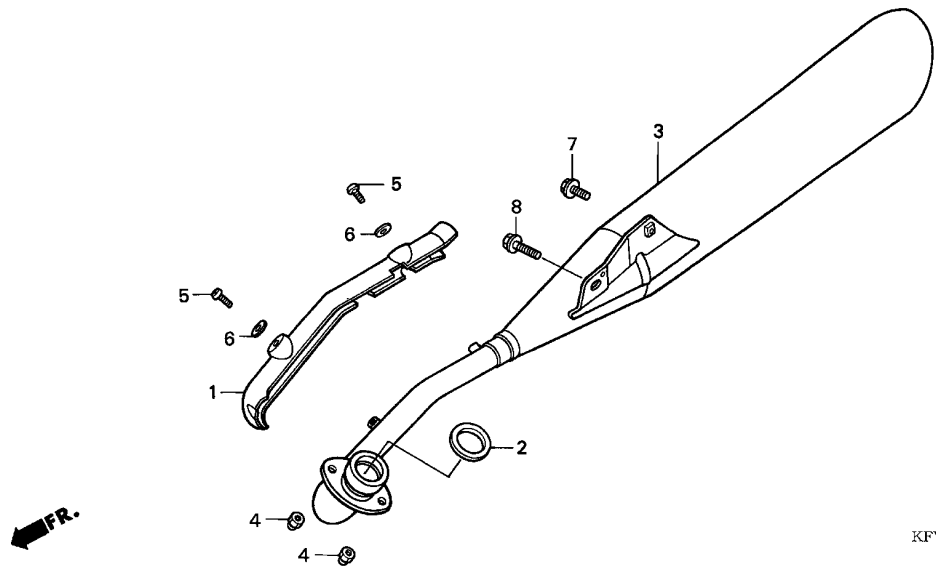

Ref. No.	L.O.N.	(Relative ref. Number) Description	F.R.T.
1	313125	COVER, EXHAUST PIPE	0.1
2	3131B4	GASKET, EXHAUST PIPE	0.2
3	313120	MUFFLER	0.3

Ref. No.	Part No.	Description	Reqd. QTY			Serial No.	Parts catalogue code
			1	C100M 4	6		
1	18240-KFV-950	COVER, EX. PIPE	1	1	1		
2	18291-HB2-900	GASKET, EX. PIPE	1	1	1		
3	18350-KFV-950	MUFFLER COMP., EX.	1	-	-		
	18350-KFV-830	-	1	1		
4	90207-165-600	NUT, CAP, 6MM	2	2	2		
5	93500-05006-4J	SCREW, PAN, 5X6	2	2	2		
6	94101-05000	WASHER, PLAIN, 5MM	2	2	2		
7	95701-08022-00	BOLT, FLANGE, 8X22	1	1	1		
8	95701-08035-00	BOLT, FLANGE, 8X35	1	1	1		

3

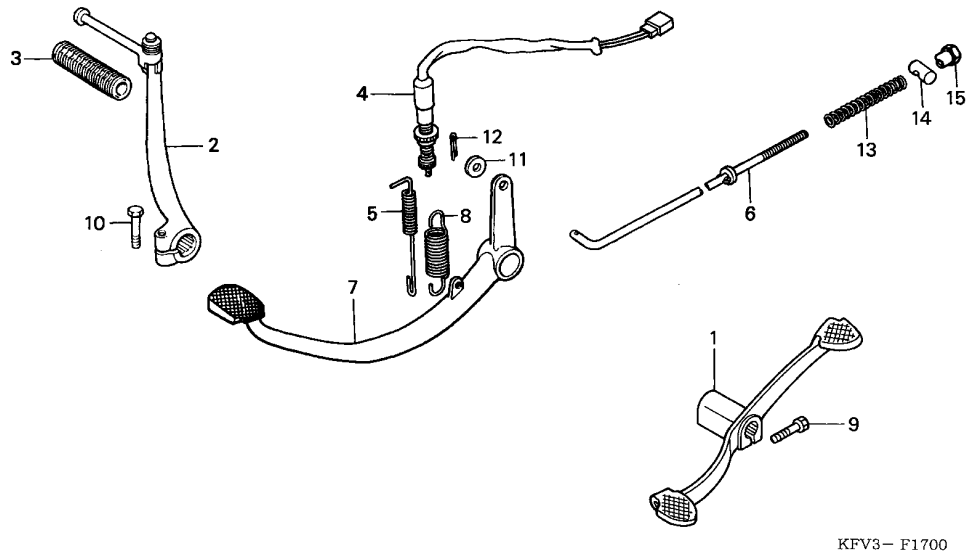

Ref. No.	L.O.N.	(Relative ref. Number) Description	F.R.T.
1	4101A1	PEDAL, GEAR CHANGE	0.1
2	112107	ARM, KICK STARTER	0.1
4	6151B5	SWITCH, REAR STOP :PEDAL SIDE	0.2
6	811135	ROD, REAR BRAKE	0.4
7	810160	PEDAL, REAR BRAKE	0.5

3

Ref. No.	Part No.	Description	Reqd. QTY			Serial No.	Parts catalogue code
			1	C100M 4	6		
1	24701-KFV-950	PEDAL, GEAR CHANGE	1	1	-		
	24701-KFM-900	-	-	1		
2	28300-GN5-940	ARM ASSY., KICK STARTER	1	1	1		
3	28311-342-000	RUBBER, KICK STARTER	1	1	1		
4	35350-GN8-601	SWITCH ASSY., RR. STOP	1	-	-		
	35350-KFV-831	-	1	1		
5	35357-GN5-910	SPRING, STOP SWITCH	1	1	1		
6	43451-GBG-B20	ROD, RR. BRAKE	1	1	1		
7	46500-KFV-950	PEDAL COMP., BRAKE	1	-	-		
	46500-KFV-830	-	1	-	----- 2V	
			-	-	1	----- V	
8	46514-086-720	SPRING, BRAKE PEDAL	1	1	1		
9	92101-06020-0A	BOLT, HEX., 6X20	1	1	1		
10	92101-06022-0A	BOLT, HEX., 6X22	1	1	1		
11	94101-05000	WASHER, PLAIN, 5MM	1	1	1		
12	94201-20150	PIN, SPLIT, 2.0X15	1	1	1		
13	95014-73100	SPRING A, BRAKE ROD	1	1	1		
14	95015-32001	JOINT B, BRAKE ARM	1	1	1		
15	95015-42000	NUT B, BRAKE ROD ADJUSTING ..	1	-	-		
	43459-GN5-760	NUT, BRAKE ROD ADJUSTING	-	1	1		

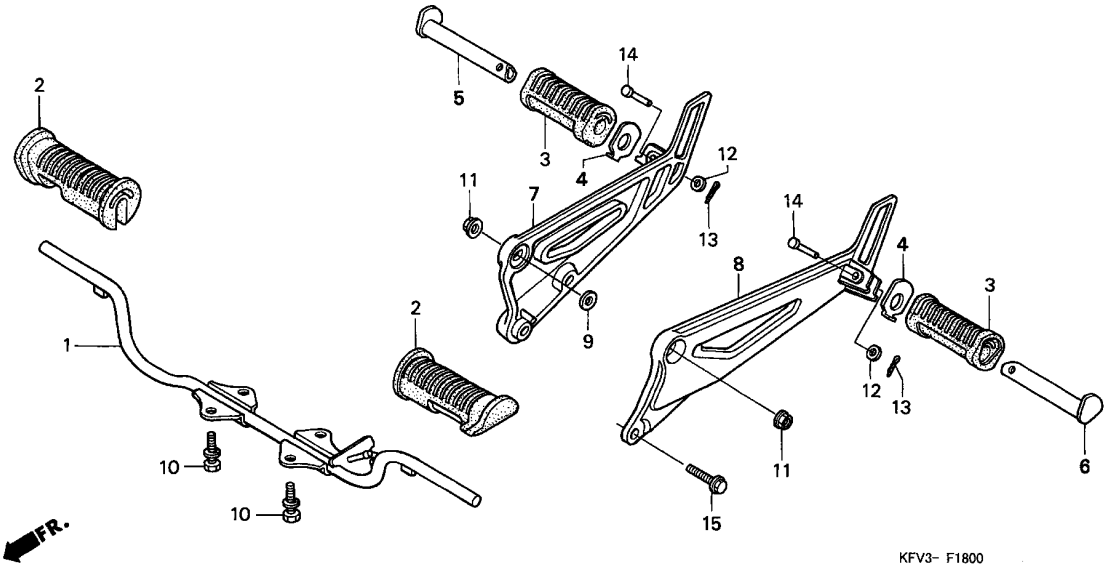

Ref. No.	L.O.N.	(Relative ref. Number) Description	F.R.T.
1	410145	BAR, STEP	0.3
2	4101D3	RUBBER, STEP :LEFT	0.1
	4101D4	RUBBER, STEP :RIGHT	0.1
	4101L8	RUBBER, STEP :BOTH	0.1
5	4101C8	BAR, PILLION STEP :RIGHT	0.1
	4101P4	BAR, PILLION STEP :BOTH	0.2
6	4101C7	BAR, PILLION STEP :LEFT	0.1
	4101P4	BAR, PILLION STEP :BOTH	0.2
7	4101D0	BRACKET, PILLION STEP :RIGHT ..	0.2
	4101K4	BRACKET, PILLION STEP :BOTH ..	0.4
8	4101C9	BRACKET, PILLION STEP :LEFT ..	0.2
	4101K4	BRACKET, PILLION STEP :BOTH ..	0.4

Ref. No.	Part No.	Description	Reqd. QTY			Serial No.	Parts catalogue code
			1	C100M	6		
1	50610-KFV-950	BAR COMP., STEP	1	1	1		
2	50661-GN8-920	RUBBER, STEP	2	2	2		
3	50710-GN5-830	RUBBER, PILLION STEP	2	2	2		
4	50711-GN5-730	PLATE, PILLION STEP	2	2	2		
5	50713-GN5-730	BAR, R. PILLION STEP	1	1	1		
6	50714-GN5-830	BAR, L. PILLION STEP	1	1	1		
7	50715-GN5-730	BRACKET, R. PILLION STEP	1	1	1		
8	50716-GN5-730	BRACKET, L. PILLION STEP	1	1	1		
9	90411-706-000	WASHER, HEAD, 10MM	1	1	1		
10	93402-08020-00	BOLT-WASHER, 8X20	4	4	4		
11	94050-10000	NUT, FLANGE, 10MM	2	2	2		
12	94101-06000	WASHER, PLAIN, 6MM	2	2	2		
13	94201-16150	PIN, SPLIT, 1.6X15	2	2	2		
14	95015-83000	PIN C, PILLION STEP	2	2	2		
15	95701-08016-00	BOLT, FLANGE, 8X16	1	1	1		

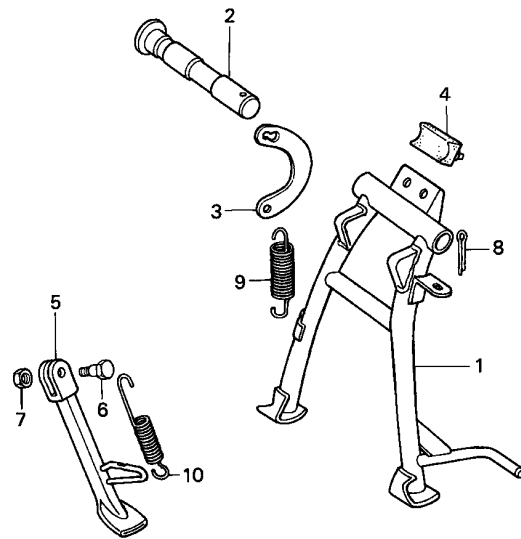

KFV3- F1900

Ref. No.	L.O.N.	(Relative ref. Number) Description	F.R.T.
1		(2)	
410175		STAND, MAIN	0.4
4101C0		PLATE, MAIN STAND SPRING	0.2
410180		BAR, SIDE STAND	0.2
410176		SPRING, MAIN STAND	0.2
410182		SPRING, SIDE STAND	0.1

3

Ref. No.	Part No.	Description	Reqd. QTY			Serial No.	Parts catalogue code
			1	C100M 4	6		
1	50500-KFV-950	STAND COMP., MAIN	1	1	-		
	50500-KFV-790	-	-	1		
2	50512-GN5-730	SHAFT, RR. BRAKE PIVOT	1	1	1		
3	50523-041-000	HOOK, MAIN STAND SPRING	1	1	1		
4	50524-GBJ-680	RUBBER, STAND STOPPER	1	1	1		
5	50530-KFV-950	BAR COMP., SIDE STAND	1	1	1		
6	90108-223-000	SCREW, SIDE STAND PIVOT	1	1	1		
7	94002-10000-0S	NUT, HEX., 10MM	1	1	1		
8	94201-30250	PIN, SPLIT, 3.0X25	1	1	1		
9	95014-71402	SPRING D, MAIN STAND	1	1	1		
10	95014-72102	SPRING A, SIDE STAND	1	1	1		

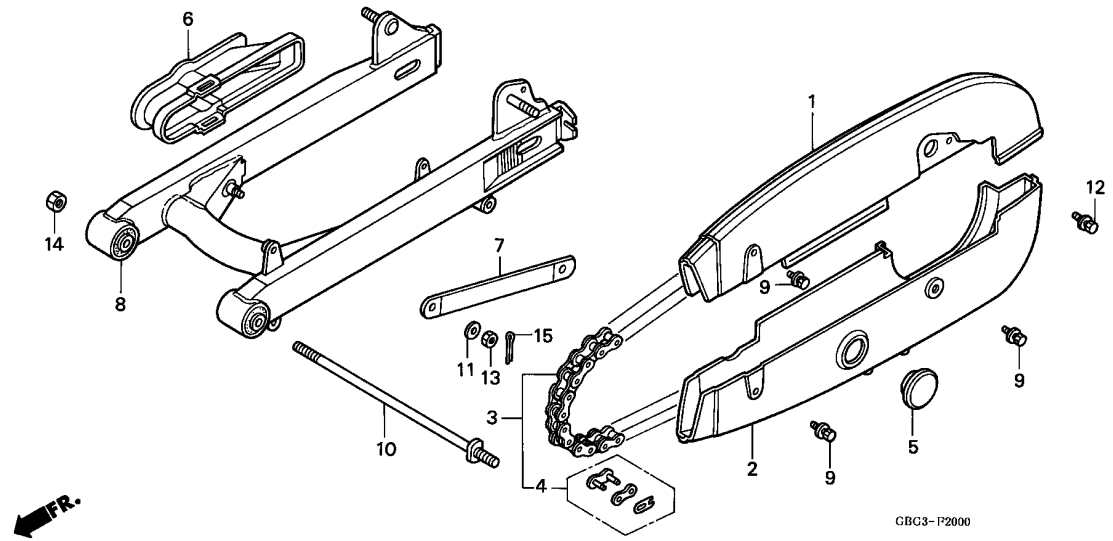

Ref. No.	L.O.N.	(Relative ref. Number) Description	F.R.T.
1	4101L9	CASE, DRIVE CHAIN :UPPER	0.1
	4101P7	CASE, DRIVE CHAIN :BOTH	0.1
2	4101M0	CASE, DRIVE CHAIN :LOWER	0.1
	4101P7	CASE, DRIVE CHAIN :BOTH	0.1
3	213165	CHAIN, DRIVE	0.3
7	7111H2	ARM, REAR BRAKE STOPPER	0.3
8	5121B0	SWINGARM ASSEMBLY	0.7

Ref. No.	Part No.	Description	Reqd. QTY			Serial No.	Parts catalogue code
			1	C100M	6		
1	40510-GBG-B20ZA	CASE, DRIVE CHAIN UPPER HALF *NH364M*SHEEN SILVER METALLIC	1	1	1		
2	40520-GBG-B20ZB	CASE, DRIVE CHAIN UNDER HALF *NH364M*SHEEN SILVER METALLIC	1	1	1		
3	40530-GBG-B20	CHAIN, DRIVE (428-96)	1	-	-		
	40530-KFV-830	-	1	1		
	40530-459-961	CHAIN, DRIVE (DID428VC2-104LE) (STANDARD LINK 96L)	-	1	-		
4	40531-KEV-900	JOINT SET, DRIVE CHAIN	1	-	-		
	40531-KRS-900	-	1	1		
	40531-205-013	JOINT, DRIVE CHAIN	-	1	-		
5	40545-001-000	CAP, CHAIN CASE PEEP HOLE ...	1	1	1		
6	40591-GBG-B20	PACKING, DRIVE CHAIN CASE ...	1	1	-		
	40591-KFV-790	-	-	1		
7	43431-GBG-B21	ARM, RR. BRAKE STOPPER	1	1	1		
8	52100-GBG-B20ZF	SWINGARM ASSY., RR. *NH364M*SHEEN SILVER METALLIC	1	1	1		
9	90118-383-000	BOLT-WASHER, 6X6	3	3	3		
10	90120-6N5-830	BOLT, RR. FORK PIVOT	1	1	1		
11	90505-425-000	WASHER, 8MM	1	1	1		
12	93401-06010-00	BOLT-WASHER, 6X10	1	1	1		
13	94002-08000-0S	NUT, HEX., 8MM	1	1	1		
14	94002-10000-0S	NUT, HEX., 10MM	1	1	1		
15	94201-20150	PIN, SPLIT, 2.0X15	1	1	1		

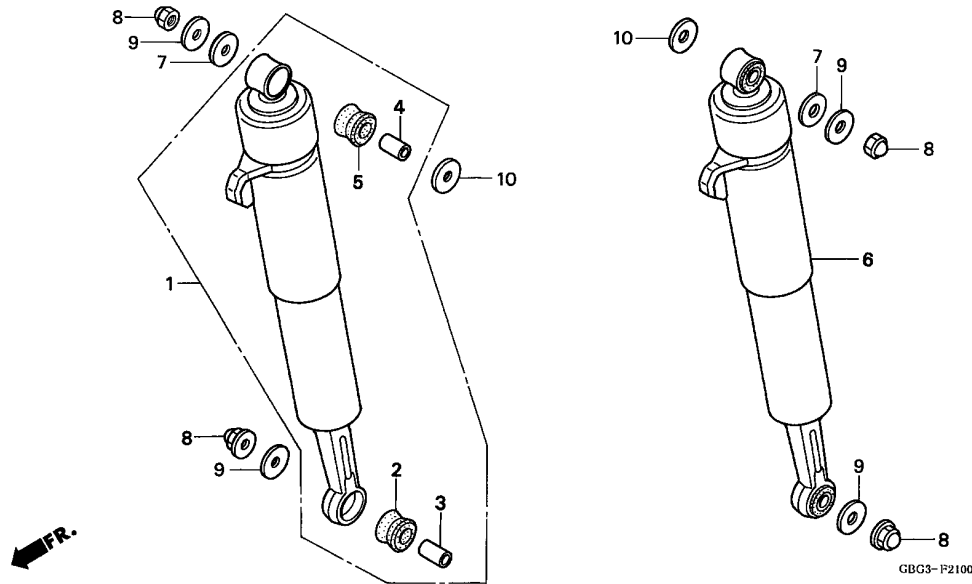

Ref. No.	L.O.N.	(Relative ref. Number) Description	F.R.T.
1	5121B7	CUSHION ASSY., REAR :RIGHT	0.2
	5121B8	CUSHION ASSY., REAR :BOTH	0.2
6	5121B6	CUSHION ASSY., REAR :LEFT	0.2
	5121B8	CUSHION ASSY., REAR :BOTH	0.2

3

Ref. No.	Part No.	Description	Reqd. QTY			Serial No.	Parts catalogue code
			1	C100M	6		
1	52400-GBG-B21	CUSHION ASSY., R. RR.	1	-	-		
	52400-KFV-831	-	1	1		
2	52485-GA7-003	BUSH, RUBBER	2	2	2		
3	52486-GA7-003	COLLAR, RUBBER BUSH (SHOWA)	2	2	2		
4	52486-056-000	COLLAR, RR. CUSHION RUBBER BUSH	2	2	2		
5	52489-399-601	BUSH, UPPER RUBBER	2	2	2		
6	52500-GBG-B21	CUSHION ASSY., L. RR.	1	-	-		
	52500-KFV-831	-	1	1		
7	90528-230-000	WASHER, 10.2X20	2	2	2		
8	94021-10000-0S	NUT, CAP, 10MM	4	-	-		
	90301-KPH-900	NUT, HEX. CAP, 10MM	-	4	4		
9	94101-10000	WASHER, PLAIN, 10MM	4	4	4		
10	94101-12000	WASHER, PLAIN, 12MM	2	2	2		

F-22

REAR FENDER

G12

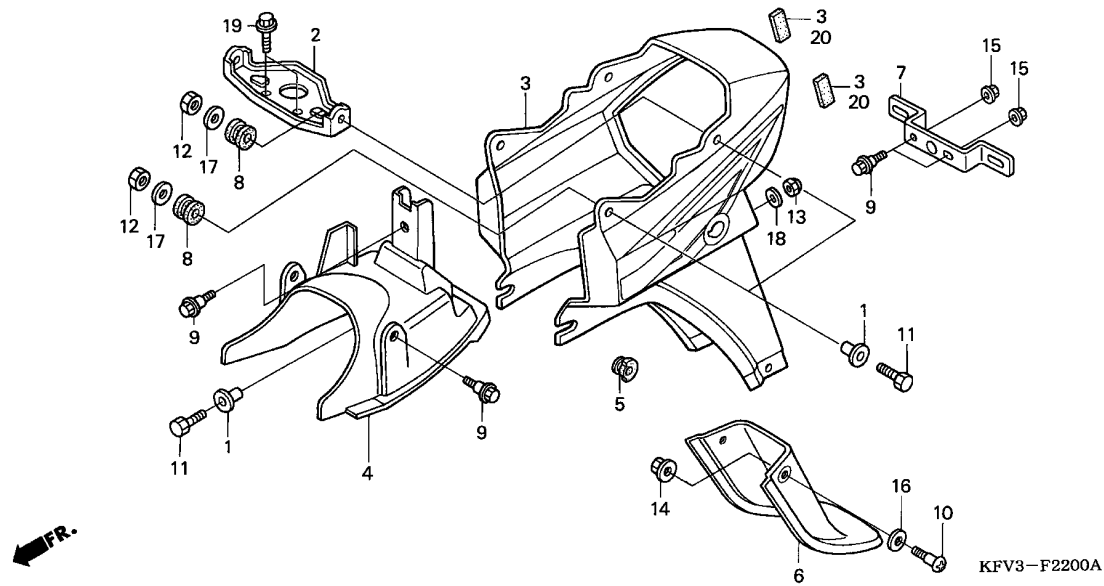

Ref. No.	L.O.N.	(Relative ref. Number) Description	F.R.T.
3	413102	FENDER, REAR	0.3
4	4131N4	FENDER, INNER :REAR	0.2
6	4131G4	MUDGUARD :REAR	0.1
7	4131K7	BRACKET, NUMBER PLATE	0.1

Ref. No.	Part No.	Description	Reqd. QTY			Serial No.	Parts catalogue code
			1	C100M 4	6		
1	17246-GN5-960	COLLAR, RR. FENDER	5	5	5		
2	50144-GN5-850	STAY, RR. FENDER UPPER	1	1	1		
3	80050-KFV-950ZA	FENDER SET, RR. *TYPE1*(WL)	1	-	-		
	80050-KFV-970ZA	1	-	-		
	80050-KFV-830ZA	-	1	-		
	80050-KFV-670ZA	-	-	1	----- 2V	
	80050-KFV-670ZB	FENDER SET, RR. *TYPE2*(WL)	-	-	1	----- 2V	
	80050-KFV-790ZA	FENDER SET, RR. *TYPE1*(WL)	-	-	1	----- V	
	80050-KFV-790ZB	FENDER SET, RR. *TYPE2*(WL)	-	-	1	----- V	
4	80101-GBG-B20	INNER, FENDER	1	1	1		
5	80105-GN5-900	RUBBER, RR. FENDER SETTING ..	2	2	2		
6	80110-KFV-950	MUDGUARD, RR. FENDER	1	1	1		
7	84701-GN5-730	BRACKET, NUMBER PLATE	1	1	-		
	84701-KFV-790	-	-	1		
8	84905-GN5-910	RUBBER, RR. FENDER MOUNTING ..	4	4	4		
9	90111-162-000	BOLT, FLANGE, 6MM	5	5	5		
10	90300-GB0-900	BOLT, MUDGUARD	2	2	2		
11	92101-06025-0A	BOLT, HEX., 6X25	5	5	5		
12	94001-06000-0S	NUT, HEX., 6MM	4	4	4		
13	94021-06070-0S	NUT, CAP, 6MM	1	1	1		
14	94050-04080	NUT, FLANGE, 4MM	2	2	2		
15	94050-06000	NUT, FLANGE, 6MM	2	2	2		
16	94101-06700	WASHER, PLAIN, 6MM	2	2	2		
17	94103-06000	WASHER, PLAIN, 6MM	4	4	4		
18	94103-06700	WASHER, PLAIN, 6MM	1	1	1		
19	95701-06012-00	BOLT, FLANGE, 6X12	2	2	2		
20	80103-GN5-900	CUSHION, RR. COMBINATION LIGHT	2	2	2		

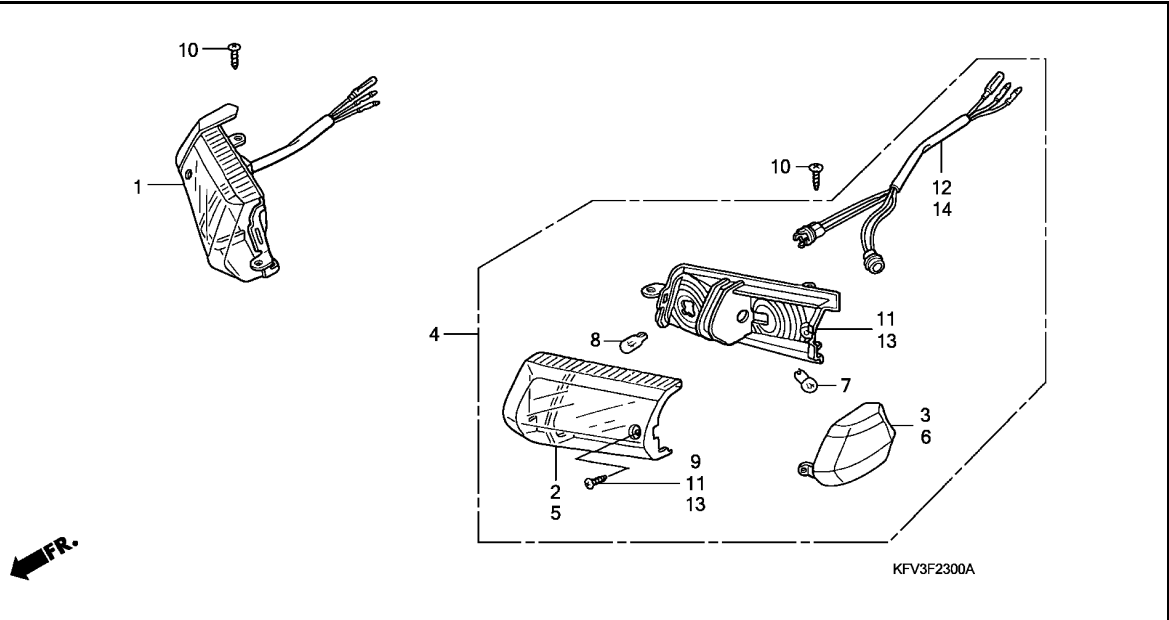

Ref. No.	L.O.N.	(Relative ref. Number) Description	F.R.T.
1	6161C4	WINKER :RIGHT FRONT	0.3
	6161C5	WINKER :BOTH FRONT	0.4
4	6161C3	WINKER :LEFT FRONT	0.3
	6161C5	WINKER :BOTH FRONT	0.4
7		(2,3,5,6)	
	616133	BULB, WINKER :FRONT	0.1
		.NOTE: Same time for two units	
	6161G0	BULB, WINKER :FOR 1 VEHICLE ..	0.2
8	616182	BULB, POSITION LIGHT	0.1
		.NOTE: Same time for two units	
11	6161D0	BASE, WINKER :RIGHT FRONT	0.4
	6161D1	BASE, WINKER :BOTH FRONT	0.5
12	6161B6	SOCKET, WINKER :RIGHT FRONT ..	0.4
	6161B7	SOCKET, WINKER :BOTH FRONT ...	0.5
13	6161C9	BASE, WINKER :LEFT FRONT	0.4
	6161D1	BASE, WINKER :BOTH FRONT	0.5
14	6161B5	SOCKET, WINKER :LEFT FRONT ...	0.4
	6161B7	SOCKET, WINKER :BOTH FRONT ...	0.5



Ref. No.	Part No.	Description	Reqd. QTY			Serial No.	Parts catalogue code
			1	C100M 4	6		
1	33400-KFV-951	WINKER ASSY., R. FR.	1	1	1		
2	33402-GN5-901	LENS COMP., R. WINKER	1	1	1		
3	33414-GN5-901	COVER, R. FR. WINKER	1	1	1		
4	33450-KFV-951	WINKER ASSY., L. FR.	1	1	1		
5	33452-GN5-901	LENS COMP., L. WINKER	1	1	1		
6	33464-GS4-000	COVER, L. FR. WINKER	1	1	1		
7	34905-GM9-003	BULB, WINKER (12V 10W)	2	2	2		
8	34908-GA7-701	BULB, WEDGE BASE (T10) (12V 3.4W)	2	2	2		
9	93901-24480	SCREW, TAPPING, 4X16	2	2	2		
10	93903-24210	SCREW, TAPPING, 4X10	2	2	2		
11	33406-KFV-951	BASE COMP., R. WINKER	1	1	1		
12	33410-GN5-901	CORD COMP., R. WINKER	1	1	1		
13	33456-KFV-951	BASE COMP., L. WINKER	1	1	1		
14	33460-GN5-901	CORD COMP., L. WINKER	1	1	1		

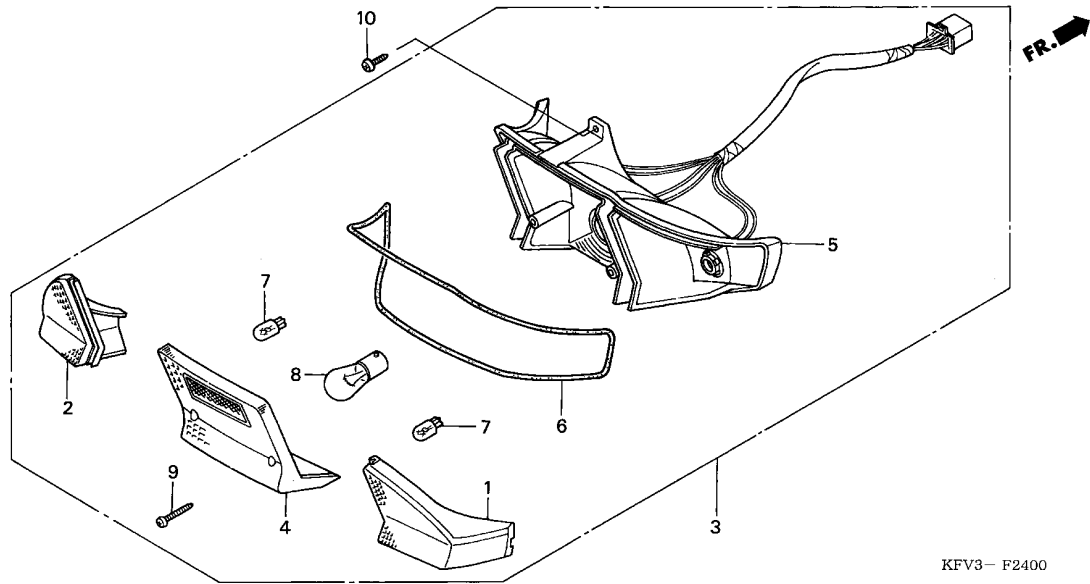

Ref. No.	L.O.N.	(Relative ref. Number) Description	F.R.T.
3	6161H2	TAILLIGHT ASSEMBLY	0.3
5	6161E2	BASE, TAILLIGHT	0.4
7		(1,2,4,6)	
	616139	BULB, WINKER :REAR	0.1
		.NOTE: Same time for two units	
8	6161G0	BULB, WINKER :FOR 1 VEHICLE --	0.2
		(1,2,4,6)	
	6161G1	BULB, TAILLIGHT	0.1

Ref. No.	Part No.	Description	Reqd. QTY			Serial No.	Parts catalogue code
			1	C100M 4	6		
1	33602-GN5-901	LENS, R. RR. WINKER (STANLEY)	1	1	1		
2	33652-GN5-901	LENS, L. RR. WINKER (STANLEY)	1	1	1		
3	33700-KFV-951	LIGHT ASSY., RR. COMBINATION	1	1	1		
4	33702-GN5-901	LENS COMP., TAILLIGHT					
		(STANLEY)	1	1	1		
5	33705-KFV-951	BASE COMP., RR. COMBINATION -	1	1	1		
6	33729-KFV-951	PACKING, LENS	1	1	1		
7	34905-GM9-003	BULB, WINKER (12V 10W)	2	2	2		
8	34906-GB6-921	BULB, TAILLIGHT (12V 18/5W) -	1	1	1		
9	93901-34680	SCREW, TAPPING, 4X25	2	2	2		
10	93913-25420	SCREW, TAPPING, 5X16	3	3	3		

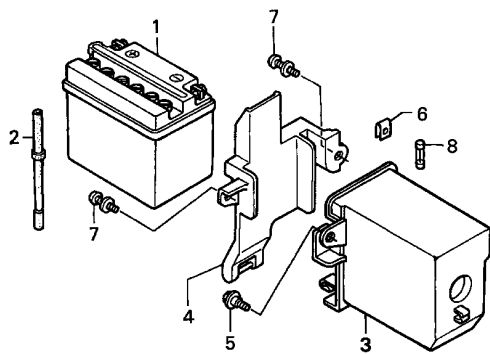

KFV3- F2500

Ref. No.	L.O.N.	(Relative ref. Number) Description	F.R.T.
1	610100	BATTERY	0.2
3	410185	BOX, BATTERY	0.2

3

Ref. No.	Part No.	Description	Reqd. QTY			Serial No.	Parts catalogue code
			1	C100M 4	6		
1	31500-GBG-B22	BATTERY (GM5Z-3B) (GS)	1	-	-		
	31500-GN5-902	BATTERY ASSY. (YB5L-B YUASA)	1	-	-		
	31500-KRS-901	BATTERY (12N5-3B)	-	1	1		
2	31502-KFV-950	TUBE, BATTERY BREATHER	1	1	1		
3	50380-GN5-902	CASE, BATTERY	1	1	1		
4	50381-GN5-900	BAND, BATTERY CASE	1	1	1		
5	90111-162-000	BOLT, FLANGE, 6MM	1	1	1		
6	90344-GM9-000	NUT, CLIP, 6MM	1	1	1		
7	93894-06020-08	SCREW-WASHER, 6X20	2	2	2		
8	98200-11000	FUSE A (10A)	1	1	1		

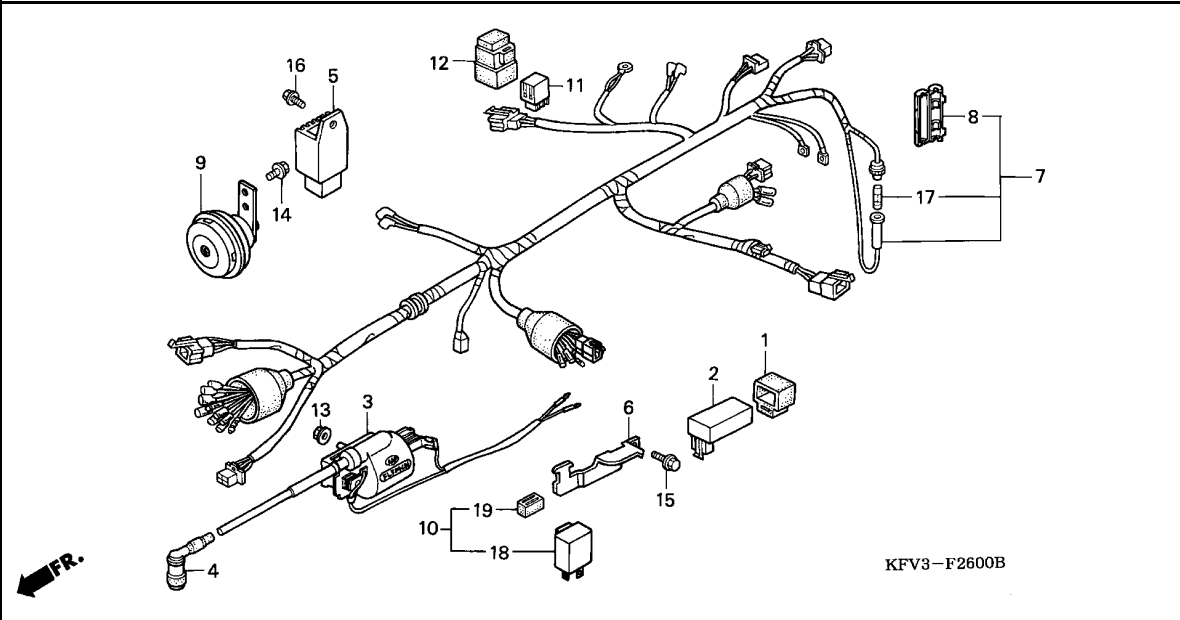

Ref. No.	L.O.N.	(Relative ref. Number) Description	F.R.T.
2	6141A1	IGNITION CONTROL MODULE	0.4
3	614105	COIL, IGNITION	0.6
5	6131B2	RECTIFIER, REGULATE	0.4
7	611100	HARNESS, WIRE	1.2
9	616169	HORN(S)	0.1
10	6111C3	RELAY, WINKER	0.2
11	6111C5	RELAY, STARTER	0.3

Ref. No.	Part No.	Description	Reqd. QTY			Serial No.	Parts catalogue code
			1	C100M 4	6		
1	30401-GK8-000	CUSHION, C.D.I. UNIT	1	1	1		
2	30410-GBG-B40	C.D.I. UNIT	1	-	-		
	30410-KRS-901		-	1	1		
3	30500-KFV-951	COIL ASSY., IGNITION	1	1	1		
4	30700-GN5-901	CAP ASSY., NOISE SUPPRESSOR	1	-	-		
	30700-KGH-901		-	1	1		
5	31600-GW3-980	RECTIFIER COMP., REGULATE	1	-	-		
	31600-KRS-861		-	1	1		
6	31603-GN5-900	STAY, C.D.I. UNIT	1	1	1		
7	32100-KFV-950	HARNESS, WIRE	1	1	1		
8	32113-230-003	CASE, FUSE CONNECTOR (SUMITOMO)	1	1	1		
	32113-230-004	CASE, FUSE CONNECTOR (FURUKAWA)	1	1	1		
9	38110-GN5-902	HORN COMP. (MITSUBA)	1	1	1		
10	38300-GBG-B40	RELAY ASSY., WINKER	1	-	-		
11	38501-KG8-003	RELAY COMP., STARTER (DENSO)	1	-	-		
	38501-KRS-920	RELAY COMP., STARTER	-	1	1		
12	38506-KG8-003	SUSPENSION, STARTER RELAY (DENSO)	1	-	-		
	38506-KRS-920	SUSPENSION, STARTER RELAY	-	1	1		
13	94050-06000	NUT, FLANGE, 6MM	1	1	1		
14	95701-06010-00	BOLT, FLANGE, 6X10	1	1	1		
15	95701-06012-00	BOLT, FLANGE, 6X12	1	1	1		
16	95701-06016-00	BOLT, FLANGE, 6X16	1	1	1		
17	98200-11000	FUSE A (10A)	1	1	1		

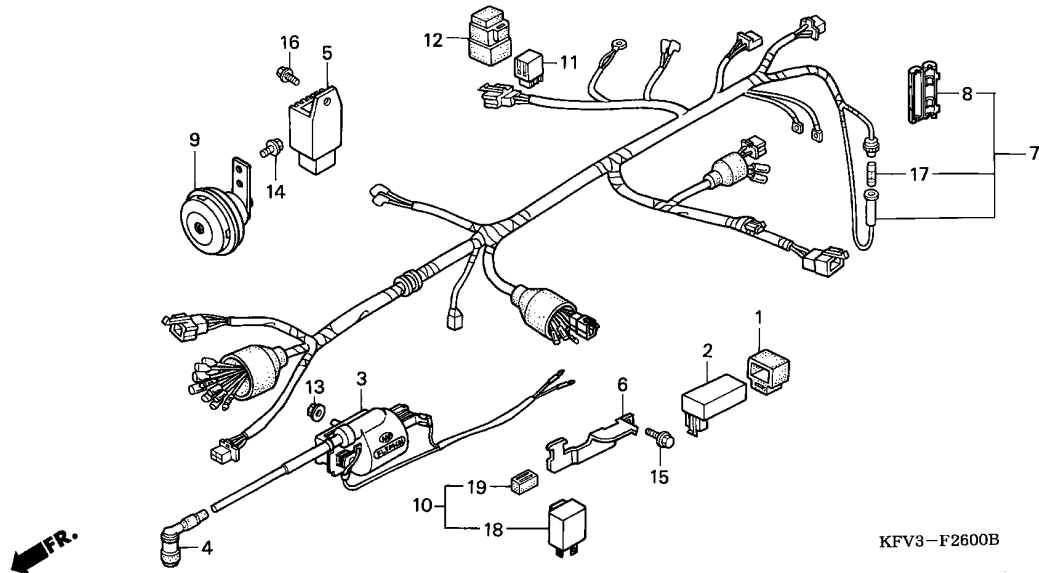

Ref. No.	Part No.	Description	Reqd. QTY			Serial No.	Parts catalogue code
			1	C100M	4		
18	38301-KW6-840	RELAY COMP., WINKER	1	-	-		
	38301-GBG-911	-	1	1		
	38301-KRS-971	RELAY COMP., WINKER (MITSUBA)	-	1	1		
19	38306-KK4-000	SUSPENSION, WINKER RELAY (MITSUBA)	-	1	1		

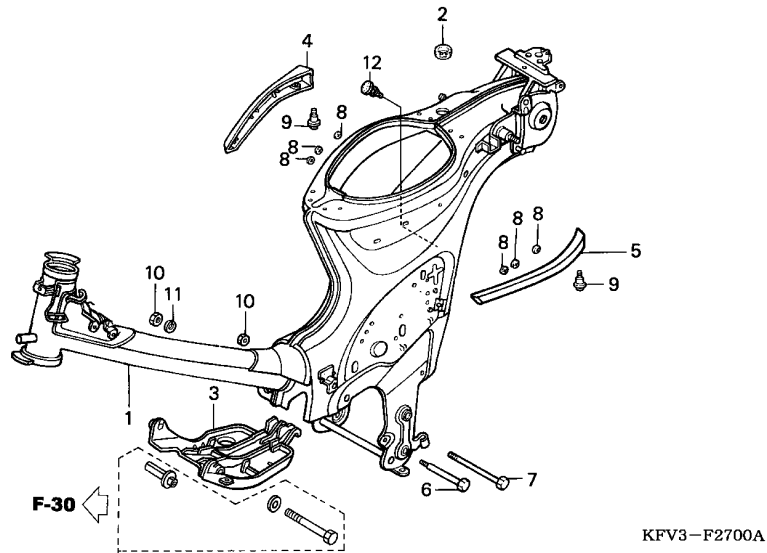

Ref. No.	L.O.N.	(Relative ref. Number) Description	F.R.T.
1	410100	BODY, FRAMEINCLUDES: Engine removal and installation	5.0
3	410135	PLATE, SKID	0.1

Ref. No.	Part No.	Description	Reqd. QTY			Serial No.	Parts catalogue code
			1	C100M 4	6		
1	50100-KFV-830ZA	BODY COMP., FRAME	-	1	-		
	50100-KFV-950ZA	*R150CU*CANDY RASPBERRY RED-U	1	-	-		
	50100-KFV-790ZA	*PB373M*	-	-	1		
		SPECTROLITE BLUE METALLIC	-	-	1		
	50100-KFV-790ZB	*R150CU*CANDY RASPBERRY RED-U	-	-	1		
2	50105-GN5-900	GROMMET, CORD	1	1	1		
3	50360-KFV-950	PLATE, SKID	1	1	1		
4	87105-KFV-950ZA	EMBLEM SET, R. FRAME BODY	1	-	-		
		TYPE1(WL)	1	-	-		
	87105-KFV-970ZA	1	-	-		
	87105-KFV-830ZA	-	1	-		
	87105-KFV-670ZA	-	-	1	----- 2V	
	87105-KFV-670ZB	EMBLEM SET, R. FRAME BODY	-	-	1	----- 2V	
		TYPE2(WL)	-	-	1	----- 2V	
	87105-KFV-790ZA	EMBLEM SET, R. FRAME BODY	-	-	1	----- V	
		TYPE1(WL)	-	-	1	----- V	
	87105-KFV-790ZB	EMBLEM SET, R. FRAME BODY	-	-	1	----- V	
		TYPE2(WL)	-	-	1	----- V	
5	87115-KFV-950ZA	EMBLEM SET, L. FRAME BODY	1	-	-		
		TYPE1(WL)	1	-	-		
	87115-KFV-970ZA	1	-	-		
	87115-KFV-830ZA	-	1	-		
	87115-KFV-670ZA	-	-	1	----- 2V	
	87115-KFV-670ZB	EMBLEM SET, L. FRAME BODY	-	-	1	----- 2V	
		TYPE2(WL)	-	-	1	----- 2V	
	87115-KFV-790ZA	EMBLEM SET, L. FRAME BODY	-	-	1	----- V	
		TYPE1(WL)	-	-	1	----- V	

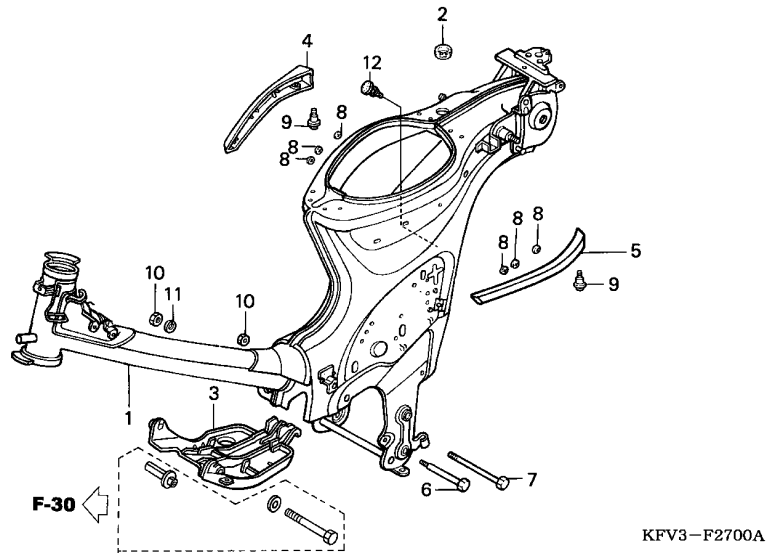

FR.

Ref. No.	Part No.	Description	Reqd. QTY			Serial No.	Parts catalogue code
			1	C100M 4	6		
(5)	87115-KfV-790ZB	EMBLEM SET, L. FRAME BODY *TYPE2*(WL)	-	-	1	-----	V
6	90116-001-010	BOLT, RR. ENGINE UNDER	1	1	1		
7	90120-198-000	BOLT, HEX., 8X120	1	1	1		
8	90313-172-000	NUT, SPEED, 4MM	6	6	6		
9	91509-GN5-900	SCREW, PAN, 5X9	2	2	2		
10	94030-08000	NUT, HEX., 8MM	2	2	2		
11	94111-08000	WASHER, SPRING, 8MM	1	1	1		
12	53134-KfV-950	PLUG, RUBBER	1	1	1		

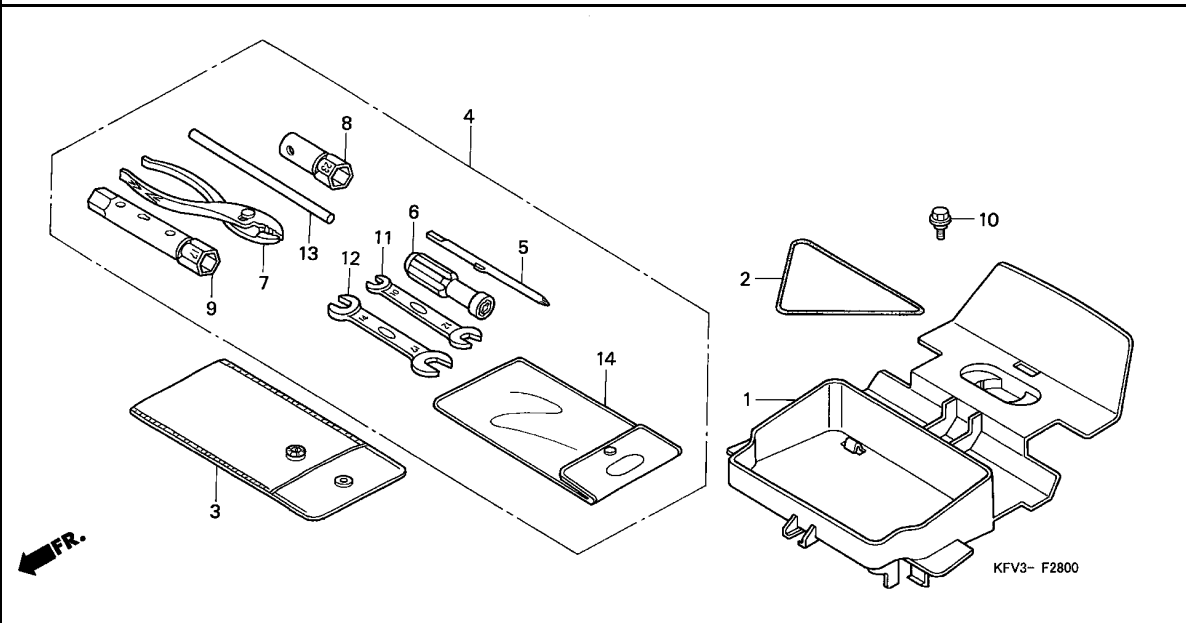

Ref. No.	L.O.N. (Relative ref. Number)	Description	F.R.T.
NO INFORMATION			

Ref. No.	Part No.	Description	Reqd. QTY			Serial No.	Parts catalogue code
			1	C100M	6		
1	80120-GN5-900	BOX, TOOL	1	1	1		
2	80123-GN5-900	BAND, TOOL	1	1	1		
3	83642-171-000	BAG, OWNERS MANUAL	1	1	1		
4	89010-GN5-910	TOOL SET	1	1	-		
5	89102-538-000	SHAFT, SCREW DRIVER	1	1	1		
6	89103-538-000	GRIP	1	1	1		
7	89210-GBJ-J00	PLIERS, 135 (RIKEN)	1	1	1		
	89210-GBJ-J10	PLIERS, 135 (KOWA)	1	1	1		
	99002-13500	PLIERS, 135	1	1	1		
8	89214-041-000	WRENCH, BOX (23MM)	1	1	-		
9	89216-045-010	WRENCH, SPARK PLUG	1	1	1		
10	90111-162-000	BOLT, FLANGE, 6MM	1	1	1		
11	99001-10120	SPANNER, 10X12	1	1	1		
12	99001-14170	SPANNER, 14X17	1	1	1		
13	99005-02000	BAR B, HANDLE	1	1	1		
14	99008-01600	BAG, TOOL, 160MM	1	1	1		

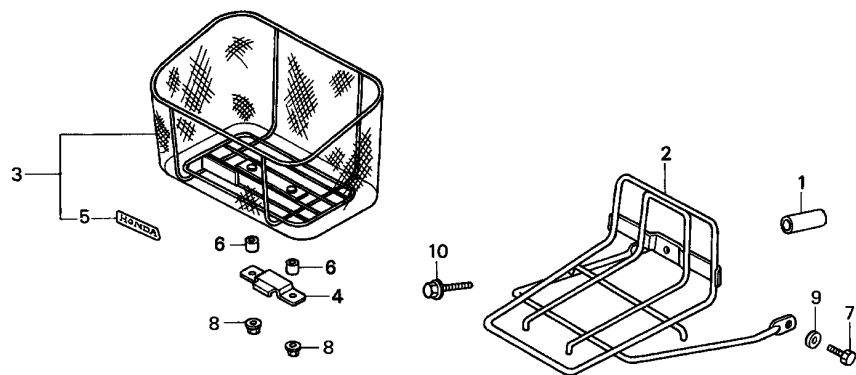

KFV3- F2900

Ref. No.	L.O.N.	(Relative ref. Number) Description	F.R.T.
2	410165	CARRIER, LUGGAGE	0.2
3	4121K6	BASKET, FRONT	0.1

3

Ref. No.	Part No.	Description	Reqd. QTY			Serial No.	Parts catalogue code
			1	C100M 4	6		
1	61105-GN5-890	COLLAR, FR. FENDER	1	1	1		
2	81100-GN5-900	CARRIER, FR.	1	1	1		
3	81310-GBG-B20	BASKET SET, FR. MESH	1	1	-		
			-	-	1	-----	2V
4	81312-GN5-940	PLATE, FR. BASKET	1	1	-		
			-	-	1	-----	2V
5	81313-GBG-B20	MARK, HONDA	1	1	-		
			-	-	1	-----	2V
6	84702-KFV-950	COLLAR	2	2	-		
			-	-	2	-----	2V
7	92101-06012-0A	BOLT, HEX., 6X12	2	2	2		
8	94050-06000	NUT, FLANGE, 6MM	2	2	-		
			-	-	2	-----	2V
9	94103-06000	WASHER, PLAIN, 6MM	2	2	2		
10	95701-08060-00	BOLT, FLANGE, 8X60	1	1	1		

F-30

FRONT COVER

H 6

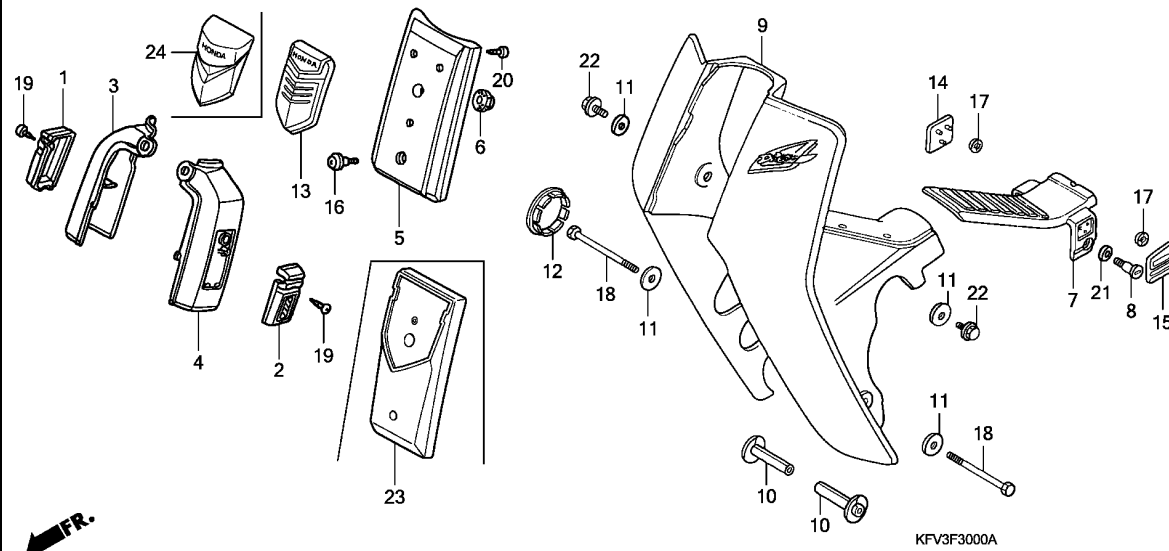

Ref. No.	L.O.N.	(Relative ref. Number) Description	F.R.T.
5		(13,23,24)	
4111L3		COWL, FRONT CENTER	0.1
4131T1		COVER, MAIN PIPE UPPER	0.1
4111E3		COVER, FRONT	0.3

Ref. No.	Part No.	Description	Reqd. QTY			Serial No.	Parts catalogue code
			1	C100M 4	6		
1	33741-GBG-B40	REFLECTOR, R. REFLEX	1	1	1		
2	33742-GBG-B40	REFLECTOR, L. REFLEX	1	1	1		
3	61150-GN5-890ZB	COVER, R. FORK	1	1	1		
	61150-GN5-890ZU	*R150CU*CANDY RASPBERRY RED-U *PB373M* SPECTROLITE BLUE METALLIC	-	-	1		
4	61160-GN5-890ZB	COVER, L. FORK	1	1	1		
	61160-GN5-890ZU	*R150CU*CANDY RASPBERRY RED-U *PB373M* SPECTROLITE BLUE METALLIC	-	-	1		
5	64310-GBG-B20ZC	COVER, FR. TOP	1	1	-		
		*R150CU*CANDY RASPBERRY RED-U					
6	64315-GB4-000	GROMMET, TOP COVER	1	1	1		
7	64320-GN5-940	PROTECTOR, FR. COVER	1	1	1		
8	64321-GN5-900	LATCH, FR. COVER PROTECTOR ..	2	2	2		
9	64330-KFV-950ZA	COVER SET, FR. *TYPE1*(WL) ..	1	-	-		
	64330-KFV-970ZA	1	-	-		
	64330-KFV-830ZA	-	1	-		
	64330-KFV-670ZA	-	-	1	----- 2V	
	64330-KFV-670ZB	COVER SET, FR. *TYPE2*(WL) ..	-	-	1	----- 2V	
	64330-KFV-790ZA	COVER SET, FR. *TYPE1*(WL) ..	-	-	1	----- V	
	64330-KFV-790ZB	COVER SET, FR. *TYPE2*(WL) ..	-	-	1	----- V	
10	64345-KFV-950	COLLAR, FR. COVER SETTING ...	2	2	2		
11	64347-001-000	WASHER, FR. COVER SETTING ...	4	4	4		
12	64365-040-000ZC	CAP, FR. COVER	1	1	1		
		NH138.....SHASTA WHITE	1	1	1		
13	87101-KFV-950	EMBLEM, FR. TOP COVER	1	1	-		

3

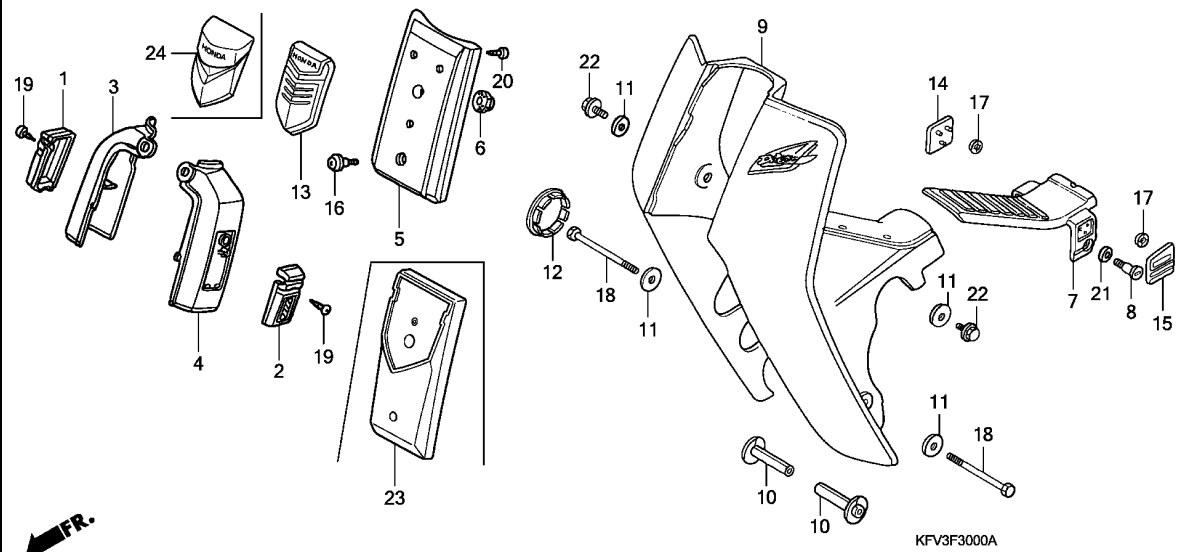

Ref. No.	Part No.	Description	Reqd. QTY			Serial No.	Parts catalogue code
			1	C100M 4	6		
14	87123-GN5-980	EMBLEM, R. PROTECTOR	1	1	-		
	87123-KFV-670	-	-	1	-----	V
15	87124-GN5-980	EMBLEM, L. PROTECTOR	1	1	-		
	87124-KFV-670	-	-	1	-----	V
			-	-	1	-----	2V
16	90101-087-720	SCREW, HEADLIGHT SETTING	1	1	1		
17	90313-172-000	NUT, SPEED, 4MM	6	6	6		
18	92201-06075-0A	BOLT, HEX., 6X75	2	2	2		
19	93901-24280	SCREW, TAPPING, 4X10	2	2	2		
20	93913-24120	SCREW, TAPPING, 4X10	3	3	1		
21	94103-08200	WASHER, PLAIN, 8MM	2	2	2		
22	95701-06018-00	BOLT, FLANGE, 6X18	2	2	2		
23	64310-KFV-790ZA	COVER, FR. TOP *PB373M*	-	-	-		
	64310-KFV-790ZB	SPECTROLITE BLUE METALLIC *R150CU*CANDY RASPBERRY RED-U	-	-	1		
24	87101-KFV-790	EMBLEM, FR. TOP COVER	-	-	1		

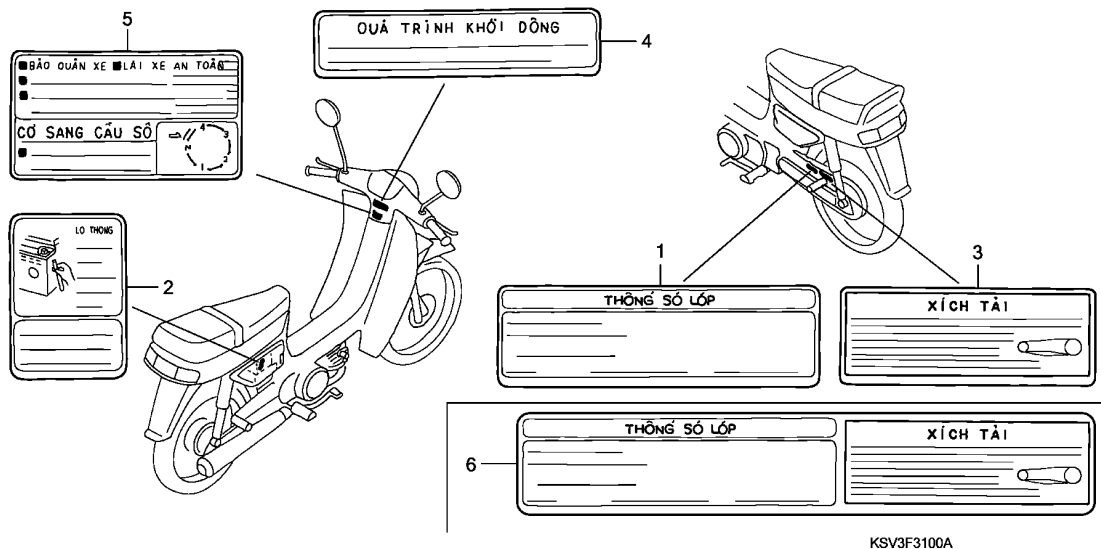

Ref. L.O.N. (Relative ref. Number) F.R.T.
No. Description

NO INFORMATION

Ref. No.	Part No.	Description	Reqd. QTY			Serial No.	Parts catalogue code
			1	C100M 4	6		
1	87505-GBG-B20	LABEL, TIRE	1	1	-		
2	87506-GBG-B20	MARK, BATTERY CAUTION	1	1	1		
3	87507-GBG-B20	LABEL, DRIVE CHAIN	1	1	-		
4	87513-GBG-B20	LABEL, ENGINE STARTER	1	-	-		
5	87560-GBG-B20	MARK, DRIVE CAUTION	1	1	-		
	87560-KTM-900	-	-	1		
6	87505-KFV-790	LABEL, TIRE & DRIVE CHAIN ...	-	-	1		

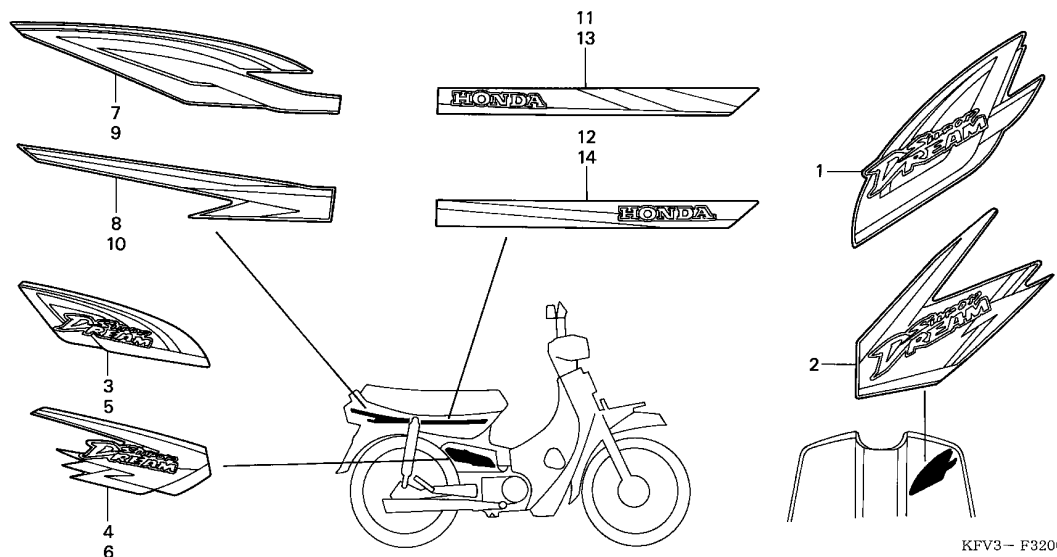

Ref. L.O.N. (Relative ref. Number) F.R.T.
No. Description

NO INFORMATION

3

Ref. No.	Part No.	Description	Reqd. QTY			Serial No.	Parts catalogue code
			1	C100M	6		
1	64311-KFV-950ZA	MARK, FR. COVER *TYPE1*	1	-	-		
2	64311-KFV-970ZA	MARK, FR. COVER *TYPE1*	1	-	-		
3	87103-KFV-950ZA	STRIPE, R. SIDE COVER *TYPE1*	1	-	-		
4	87103-KFV-970ZA	STRIPE, R. SIDE COVER *TYPE1*	1	-	-		
5	87104-KFV-950ZA	STRIPE, L. SIDE COVER *TYPE1*	1	-	-		
6	87104-KFV-970ZA	STRIPE, L. SIDE COVER *TYPE1*	1	-	-		
7	87107-KFV-950ZA	STRIPE, R. RR. FENDER *TYPE1*	1	-	-		
8	87107-KFV-970ZA	STRIPE, R. RR. FENDER *TYPE1*	1	-	-		
9	87108-KFV-950ZA	STRIPE, L. RR. FENDER *TYPE1*	1	-	-		
10	87108-KFV-970ZA	STRIPE, L. RR. FENDER *TYPE1*	1	-	-		
11	87109-KFV-950ZA	STRIPE, R. FRAME BODY *TYPE1*	1	-	-		
12	87109-KFV-970ZA	STRIPE, R. FRAME BODY *TYPE1*	1	-	-		
13	87110-KFV-950ZA	STRIPE, L. FRAME BODY *TYPE1*	1	-	-		
14	87110-KFV-970ZA	STRIPE, L. FRAME BODY *TYPE1*	1	-	-		

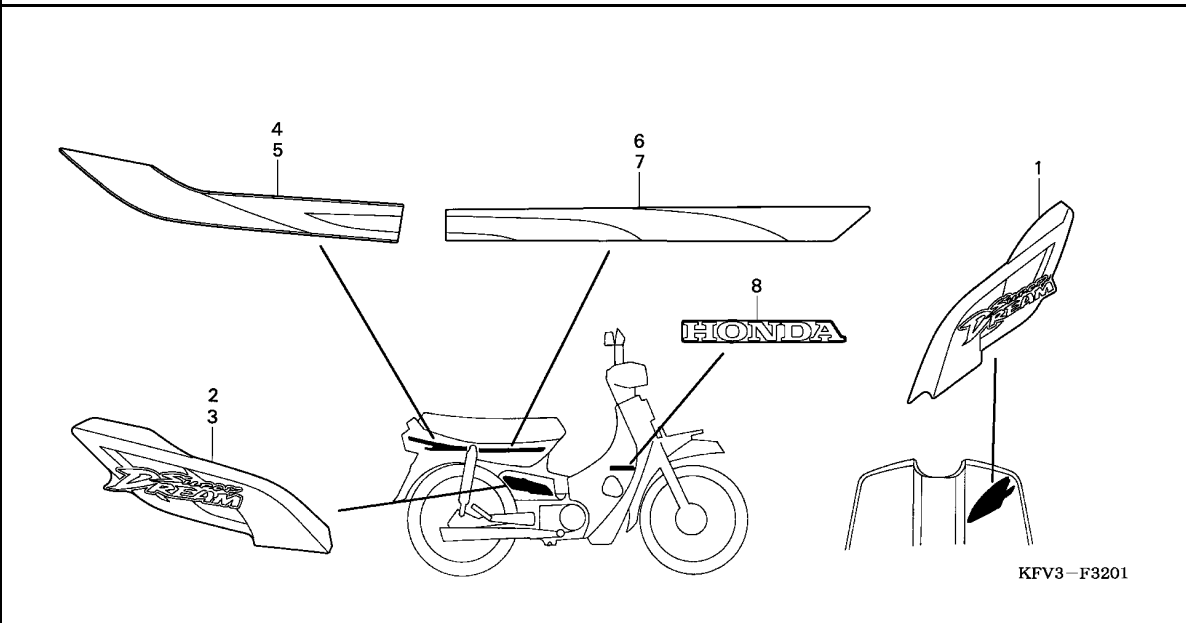

Ref. No.	L.O.N. (Relative ref. Number)	Description	F.R.T.
NO INFORMATION			

Ref. No.	Part No.	Description	Reqd. QTY			Serial No.	Parts catalogue code
			1	C100M 4	6		
1	64311-KFV-830ZA	STRIPE, FR. COVER *TYPE1* ...	-	1	-		
2	87103-KFV-830ZA	STRIPE, R. SIDE COVER *TYPE1*	-	1	-		
3	87104-KFV-830ZA	STRIPE, L. SIDE COVER *TYPE1*	-	1	-		
4	87107-KFV-830ZA	STRIPE, R. RR. FENDER *TYPE1*	-	1	-		
5	87108-KFV-830ZA	STRIPE, L. RR. FENDER *TYPE1*	-	1	-		
6	87109-KFV-830ZA	STRIPE, R. FRAME BODY *TYPE1*	-	1	-		
7	87110-KFV-830ZA	STRIPE, L. FRAME BODY *TYPE1*	-	1	-		
8	87130-KFV-830ZA	MARK, HONDA *TYPE1*	-	2	-		

F-32-2

MARK/STRIPE (C100M6)

H11

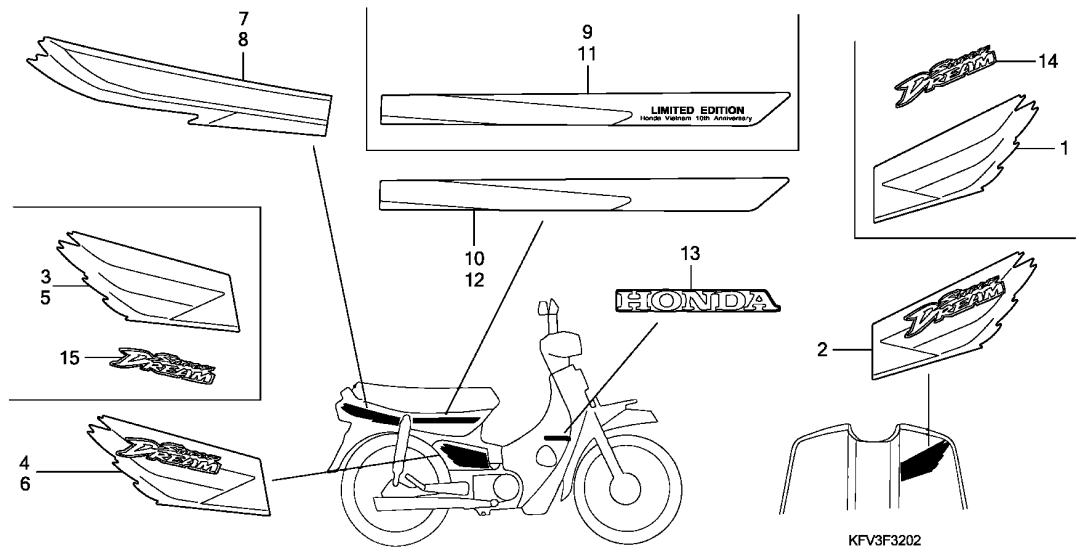

Ref. L.O.N. (Relative ref. Number) F.R.T.
No. Description

NO INFORMATION

3

Ref. No.	Part No.	Description	Reqd. QTY			Serial No.	Parts catalogue code
			1	4	6		
1	64311-KFV-670ZA	STRIPE, FR. COVER *TYPE1*	-	-	1	-----	2V
	64311-KFV-670ZB	STRIPE, FR. COVER *TYPE2*	-	-	1	-----	2V
2	64311-KFV-790ZA	STRIPE, FR. COVER *TYPE1*	-	-	1	-----	V
	64311-KFV-790ZB	STRIPE, FR. COVER *TYPE2*	-	-	1	-----	V
3	87103-KFV-670ZA	STRIPE, R. SIDE COVER *TYPE1*	-	-	1	-----	2V
	87103-KFV-670ZB	STRIPE, R. SIDE COVER *TYPE2*	-	-	1	-----	2V
4	87103-KFV-790ZA	STRIPE, R. SIDE COVER *TYPE1*	-	-	1	-----	V
	87103-KFV-790ZB	STRIPE, R. SIDE COVER *TYPE2*	-	-	1	-----	V
5	87104-KFV-670ZA	STRIPE, L. SIDE COVER *TYPE1*	-	-	1	-----	2V
	87104-KFV-670ZB	STRIPE, L. SIDE COVER *TYPE2*	-	-	1	-----	2V
6	87104-KFV-790ZA	STRIPE, L. SIDE COVER *TYPE1*	-	-	1	-----	V
	87104-KFV-790ZB	STRIPE, L. SIDE COVER *TYPE2*	-	-	1	-----	V
7	87107-KFV-670ZA	STRIPE, R. RR. FENDER *TYPE1*	-	-	1	-----	2V
	87107-KFV-670ZB	STRIPE, R. RR. FENDER *TYPE2*	-	-	1	-----	2V
	87107-KFV-790ZA	STRIPE, R. RR. FENDER *TYPE1*	-	-	1	-----	V
	87107-KFV-790ZB	STRIPE, R. RR. FENDER *TYPE2*	-	-	1	-----	V
8	87108-KFV-670ZA	STRIPE, L. RR. FENDER *TYPE1*	-	-	1	-----	2V
	87108-KFV-670ZB	STRIPE, L. RR. FENDER *TYPE2*	-	-	1	-----	2V
	87108-KFV-790ZA	STRIPE, L. RR. FENDER *TYPE1*	-	-	1	-----	V
	87108-KFV-790ZB	STRIPE, L. RR. FENDER *TYPE2*	-	-	1	-----	V
9	87109-KFV-670ZA	STRIPE, R. FRAME BODY *TYPE1*	-	-	1	-----	2V
	87109-KFV-670ZB	STRIPE, R. FRAME BODY *TYPE2*	-	-	1	-----	2V
10	87109-KFV-790ZA	STRIPE, R. FRAME BODY *TYPE1*	-	-	1	-----	V
	87109-KFV-790ZB	STRIPE, R. FRAME BODY *TYPE2*	-	-	1	-----	V
11	87110-KFV-670ZA	STRIPE, L. FRAME BODY *TYPE1*	-	-	1	-----	2V
	87110-KFV-670ZB	STRIPE, L. FRAME BODY *TYPE2*	-	-	1	-----	2V
12	87110-KFV-790ZA	STRIPE, L. FRAME BODY *TYPE1*	-	-	1	-----	V

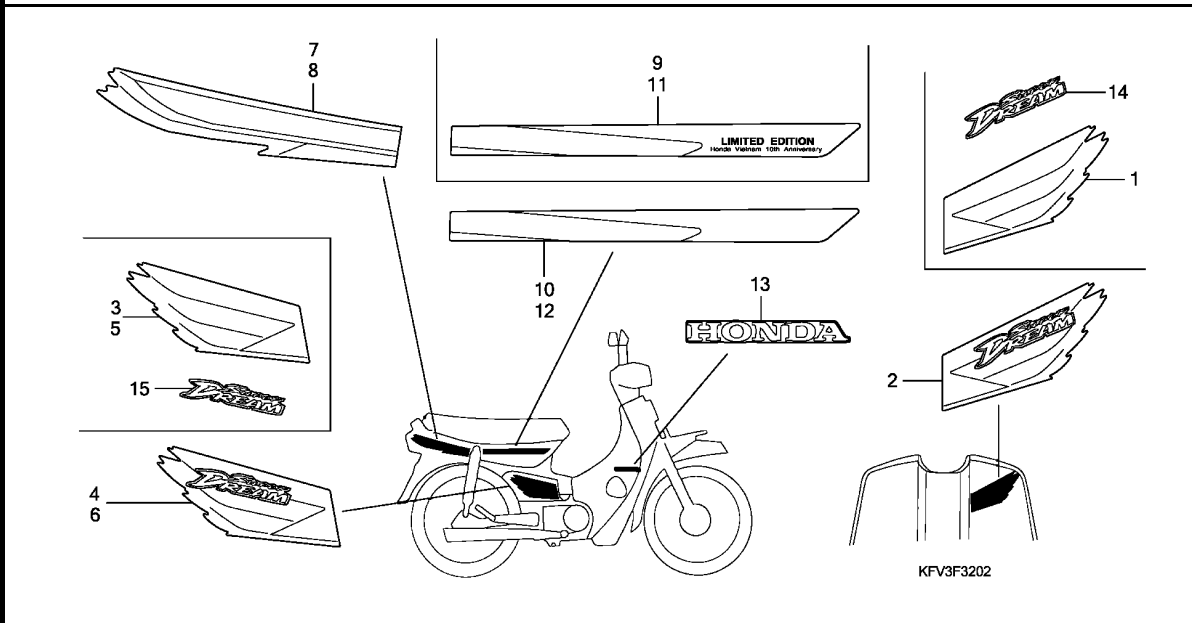

Ref. No.	Part No.	Description	Reqd. QTY			Serial No.	Parts catalogue code
			1	C100M 4	6		

12)	87110-KFV-790ZB	STRIPE, L. FRAME BODY *TYPE2*	-	-	1	-----	V
13	87130-KFV-670ZA	MARK, HONDA *TYPE1*	-	-	2	-----	2V
	87130-KFV-670ZB	MARK, HONDA *TYPE2*	-	-	2	-----	2V
	87130-KFV-790ZA	MARK, HONDA *TYPE1*	-	-	2	-----	V
	87130-KFV-790ZB	MARK, HONDA *TYPE2*	-	-	2	-----	V
14	87210-KFV-670ZA	MARK, FR. COVER *TYPE1*	-	-	1	-----	2V
15	87215-KFV-670ZA	MARK, SIDE COVER *TYPE1*	-	-	2	-----	2V