

# ENGINE GROUP

C 6

E-2

CYLINDER HEAD

D 1

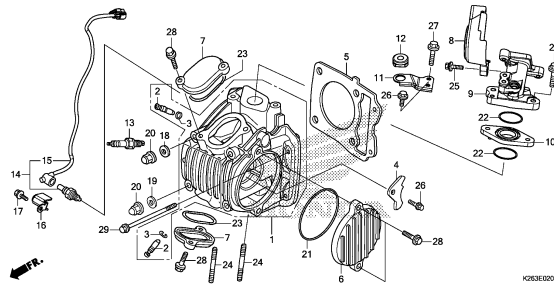

K263E0200

E-3

CAMSHAFT/VALVE

D 3

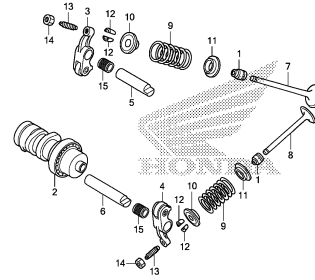

K263E0300

E-4

CAM CHAIN/TENSIONER

D 4

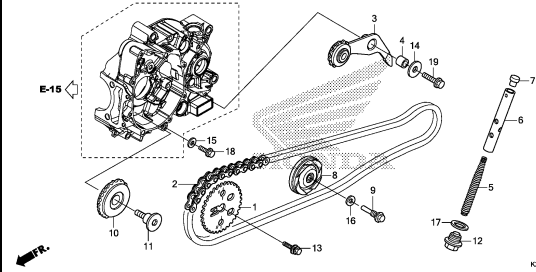

K263E0400

E-5

CYLINDER

D 5

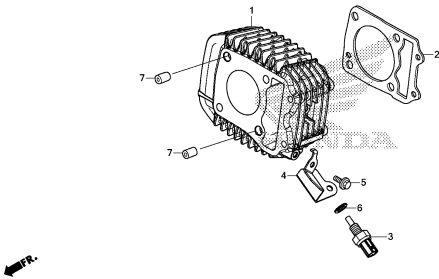

K263E0500

E-6

RIGHT CRANKCASE COVER

D 6

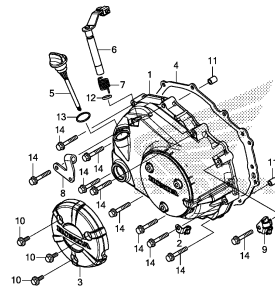

K263E0600

E-8

CLUTCH

D 7

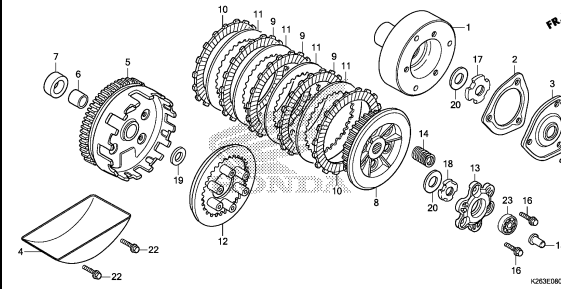

K263E0800A

E-9

STARTING CLUTCH

D 8

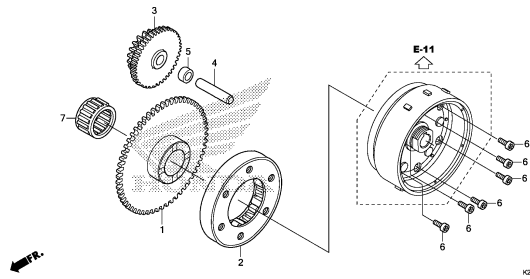

K263E0900

E-10

LEFT CRANKCASE COVER

D 9

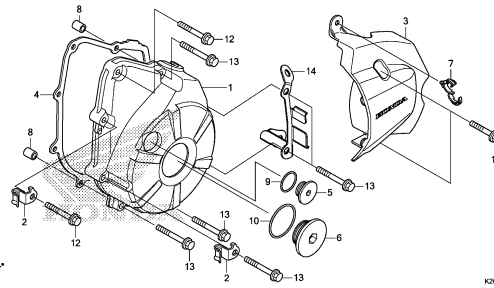

K263E1000

E-11

GENERATOR/FLYWHEEL

D10

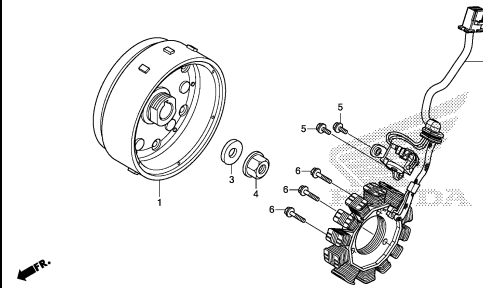

K263E1100

2

# ENGINE GROUP

C 7

E-13

STARTER MOTOR

D11

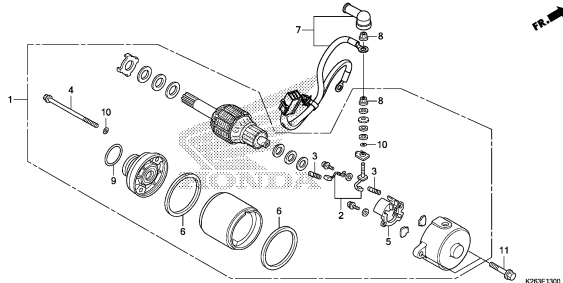

K263E1300

E-14

OIL PUMP

D12

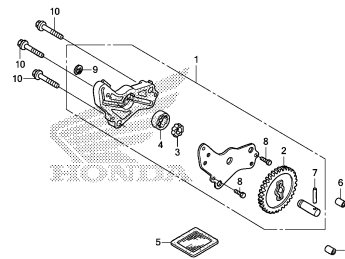

K263E1400

E-15

CRANKCASE

D13

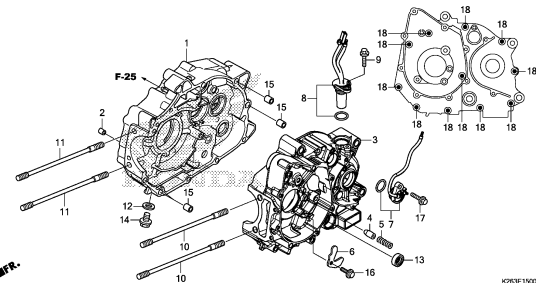

K263E1500

E-16

CRANKSHAFT/PISTON

D14

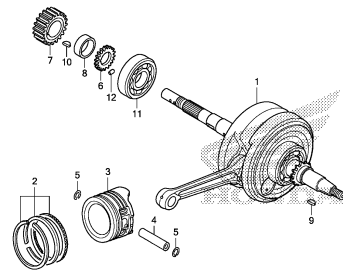

K263E1600

E-17

TRANSMISSION

D16

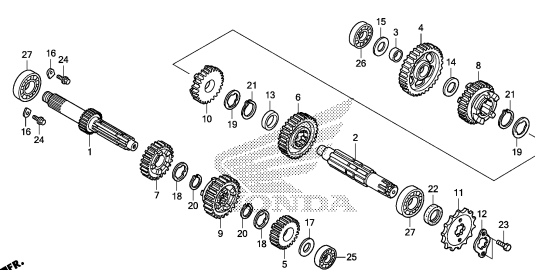

K263E1700

E-19

GEARSHIFT DRUM

E 2

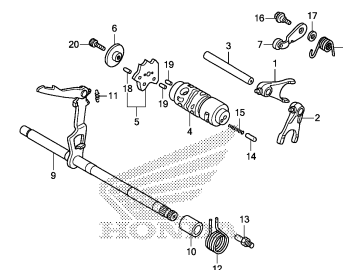

K263E1900

E-23

THROTTLE BODY

E 3

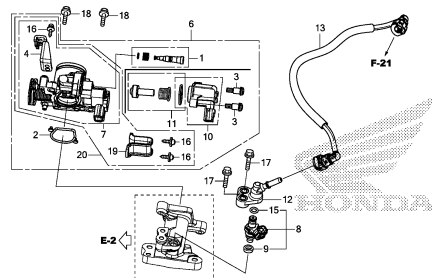

K263E2300

2

# FRAME GROUP

C 8

F-1

HEADLIGHT

F 1

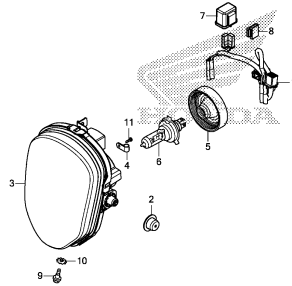

K263F0100

F-2

METER

F 2

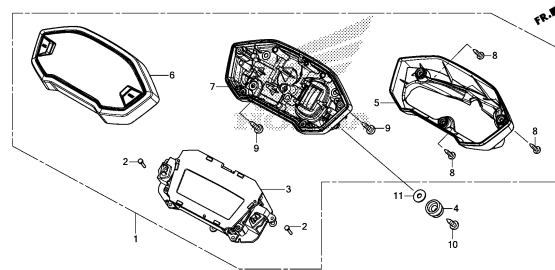

K263F0200

F-3

MIRROR

F 3

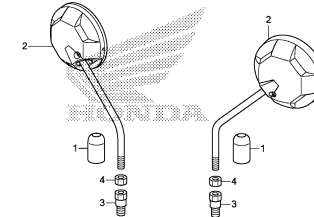

K263F0300

F-4

HANDLE LEVER/SWITCH/CABLE

F 4

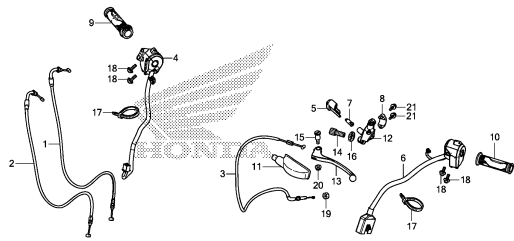

K263F0400

F-5

FRONT BRAKE MASTER CYLINDER

F 5

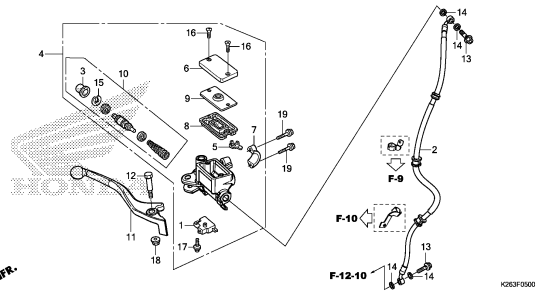

K263F0500

F-7

HANDLE PIPE

F 6

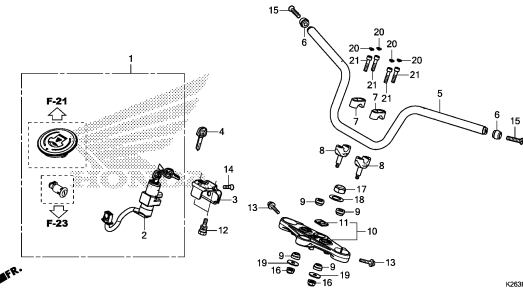

K263F0700A

F-9

STEERING STEM

F 7

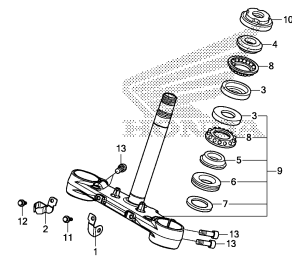

K263F0900

F-10

FRONT FENDER

F 8

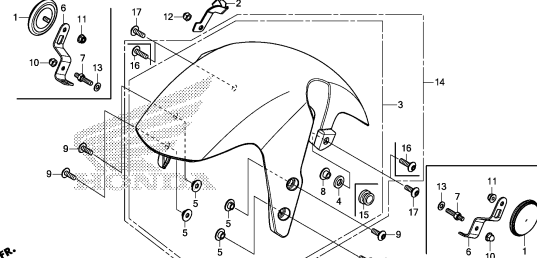

K263F1000B

F-11

FRONT FORK

F10

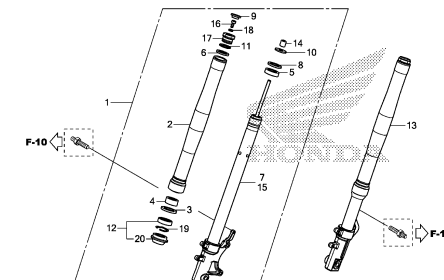

K263F1100

3

# FRAME GROUP

C 9

F-12-10

FRONT BRAKE CALIPER

F11

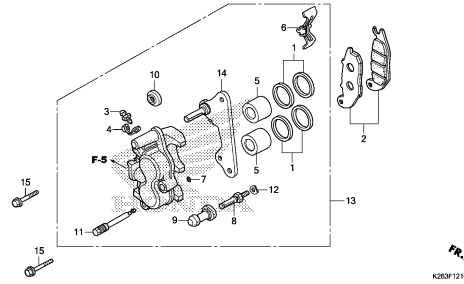

K263F1210

F-14-40

FRONT WHEEL

F12

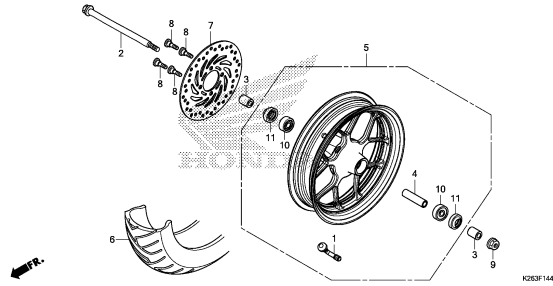

K263F1440

F-15

REAR BRAKE MASTER CYLINDER

F13

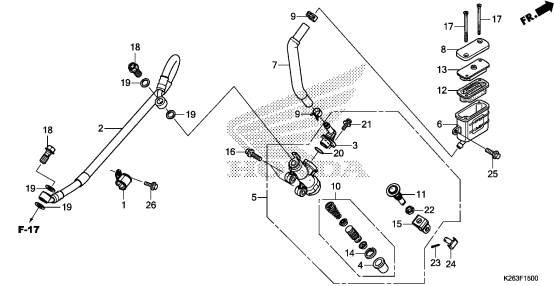

K263F1500

F-17

REAR BRAKE CALIPER

F15

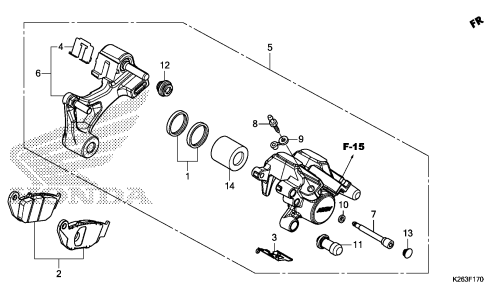

K263F1700

F-19-40

REAR WHEEL

F16

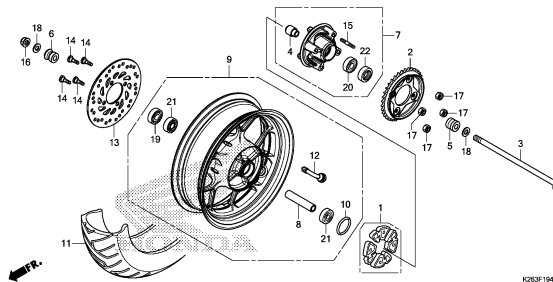

K263F1940A

F-21

FUEL TANK

G 2

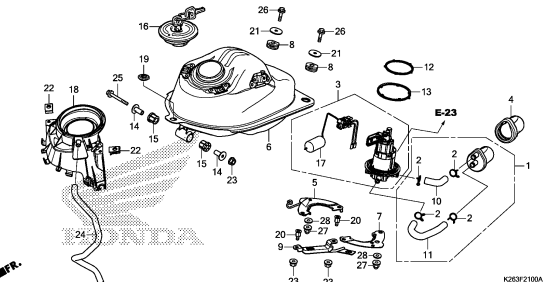

K263F2100A

F-22

SHROUD

G 4

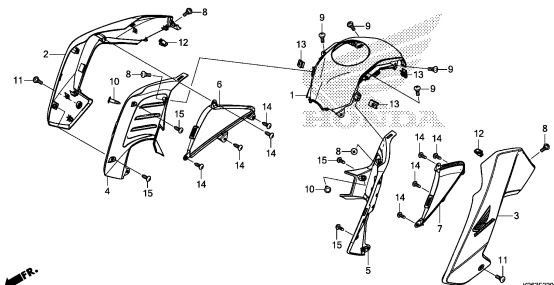

K263F2200

F-23

SEAT

G 6

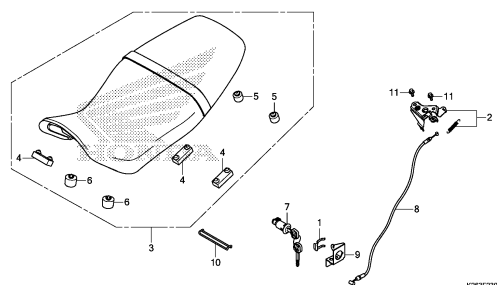

K263F2300

F-23-10

REAR COWL

G 7

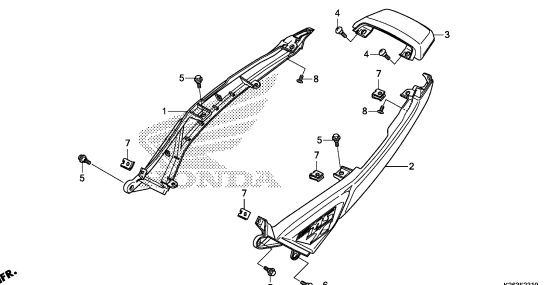

K263F2310

3

# FRAME GROUP

**C10**

**F-24**

**SIDE COVER**

**G 8**

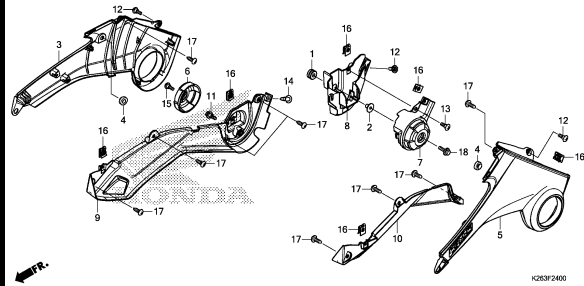

**F-25**

**AIR CLEANER**

**G10**

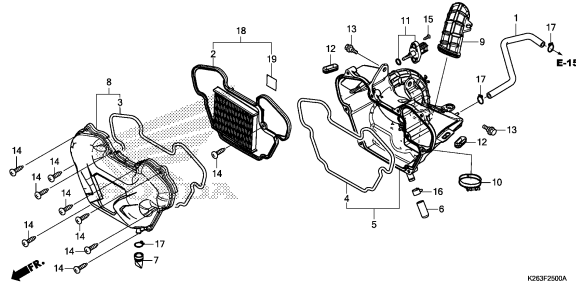

**F-27**

**EXHAUST MUFFLER**

**G11**

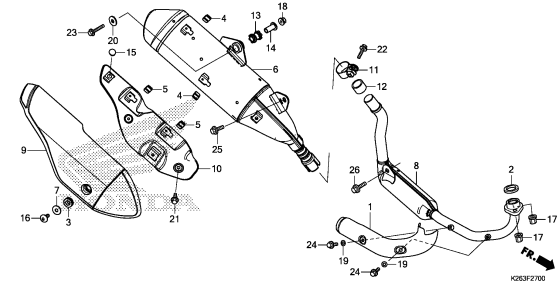

**F-29**

**PEDAL**

**G13**

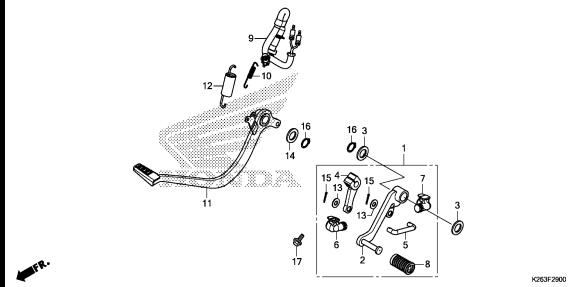

**F-30**

**STEP**

**G14**

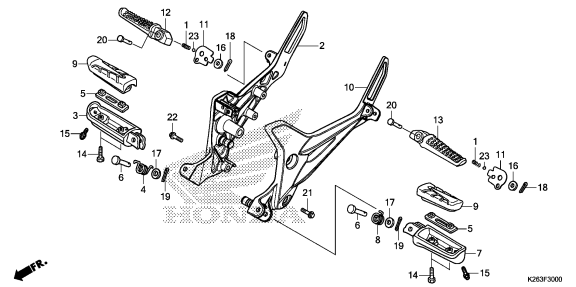

**F-31**

**STAND**

**G15**

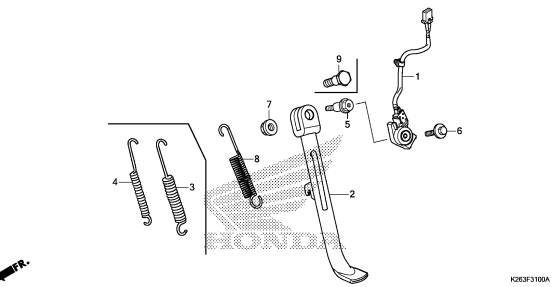

**F-32**

**SWINGARM**

**G16**

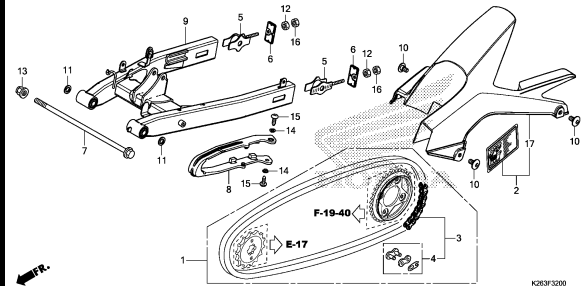

**F-33**

**REAR CUSHION**

**H 1**

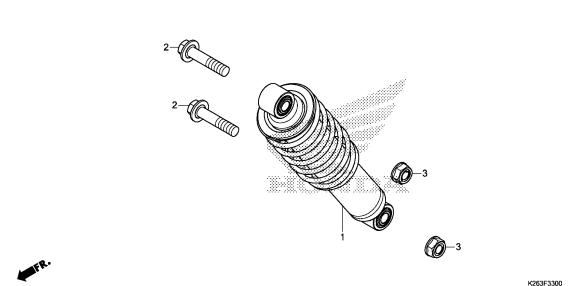

**F-34**

**REAR FENDER**

**H 2**

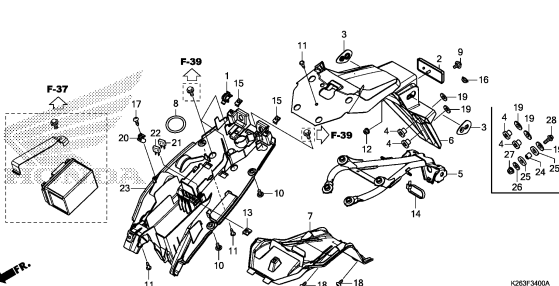

# FRAME GROUP

C11

F-35

WINKER(E,ED,F,KO)

H 4

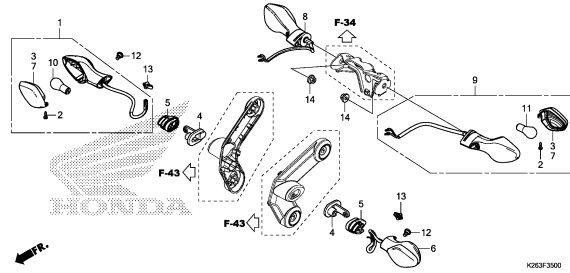

F-35-1

WINKER(DK,LO)

H 5

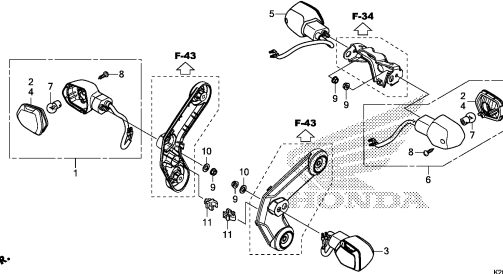

F-36

TAILLIGHT

H 6

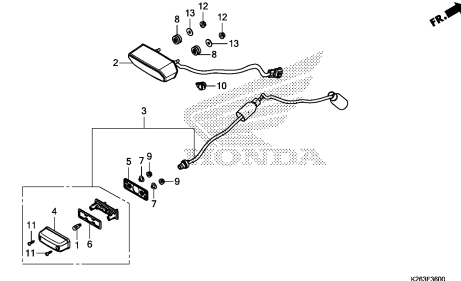

F-37

BATTERY

H 7

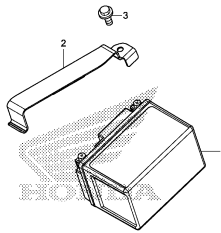

F-38

WIRE HARNESS

H 8

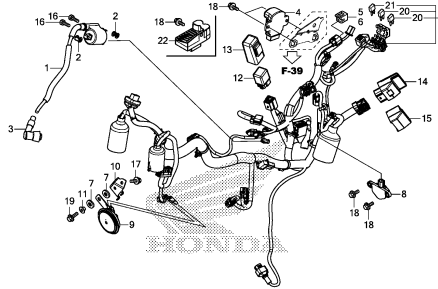

F-39

FRAME BODY

H10

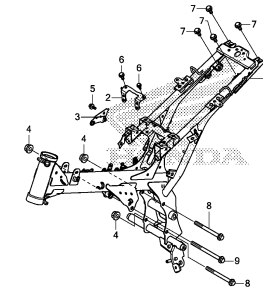

F-43

HEADLIGHT COVER

H11

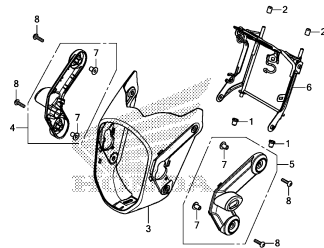

F-48

TOOLS

H13

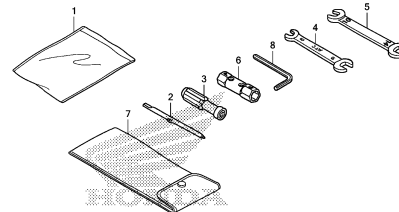

F-49

CAUTION LABEL(E,ED,F)

H14

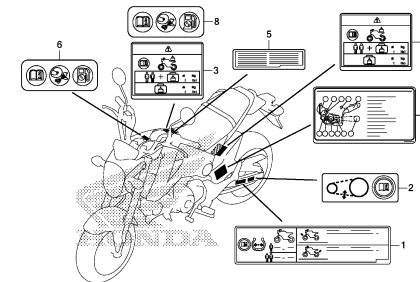

3

# FRAME GROUP

C12

F-49-1

CAUTION LABEL(DK,KO,LO)

H15

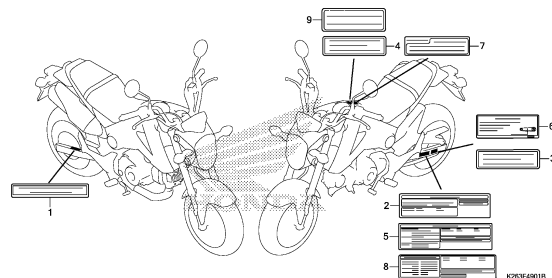

F-50

MARK

H16

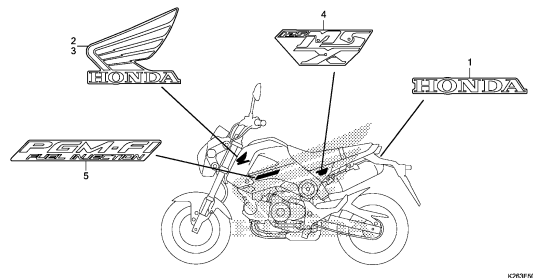

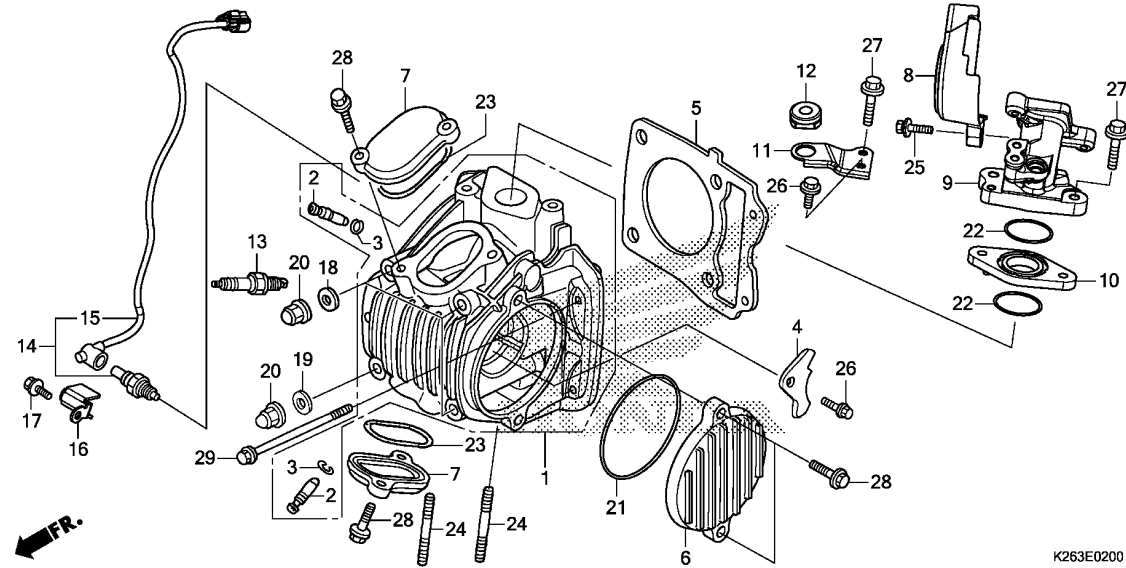

Ref. No.	L.O.N.	(Relative ref. Number) Description	F.R.T.
1	111106	HEAD, CYLINDER ..... .INCLUDES: Valve adjust and reface	1.6
2	1111L9	GUIDE, INTAKE VALVE(ONE) ..... .INCLUDES: Reaming .INCLUDES: Valve adjust and reface	1.6
	1111M0	GUIDE, EXHAUST VALVE(ONE) .... .INCLUDES: Reaming .INCLUDES: Valve adjust and reface	1.6
	1111M9	GUIDE, VALVE :FOR 1 VEHICLE .. .INCLUDES: Reaming .INCLUDES: Valve adjust and reface	1.9
5	111115	GASKET, CYLINDER HEAD ..... (21)	0.7
6	1111D0	COVER, CYLINDER HEAD SIDE :LEFT .....	0.1
7	111175	TAPPET ADJUSTING COVER AND/OR PACKING .....	0.1
		.NOTE: Same time for two units	
9	111107	MANIFOLD, INTAKE .....	0.5
13	614130	PLUG, SPARK .....	0.1

Ref. No.	Part No.	Description	Reqd. QTY		Serial No.	Parts catalogue code
			MSX125 D	E		
1	12200-K26-900	HEAD COMP., CYLINDER .....	1	-		
	12200-K26-901	.....	-	1		
2	12204-KYZ-P00	GUIDE, VALVE(O.S.) .....	2	2		
3	12206-KPL-900	CLIP, VALVE GUIDE .....	2	2		
4	12211-KPH-900	PLATE, STOPPER .....	1	1		
5	12251-KYZ-901	GASKET, CYLINDER HEAD .....	1	1		
6	12341-K26-900	COVER, L. CYLINDER HEAD SIDE	1	1		
7	12361-K26-900	COVER, TAPPET ADJUSTING HOLE	2	2		
8	16157-K26-900	COVER, THROTTLE .....	1	1		
9	17111-K26-900	PIPE, IN. ....	1	1	----- DK,KO,L0	
	17111-K26-950	.....	1	1	----- E,ED,F	
10	17119-K26-900	INSULATOR, IN. PIPE .....	1	1		
11	17120-K26-900	STAY, AIR CLEANER .....	1	1		
12	17130-K26-900	RUBBER, AIR CLEANER MOUNTING	1	1		
13	31916-KPH-901	PLUG, SPARK(CPR6EA-9)(NGK) ..	1	1		
	31917-KPH-901	PLUG, SPARK(CPR7EA-9)(NGK) ..	(1)	(1)		
	31926-KPH-901	PLUG, SPARK(U20EPR9)(DENSO) -	1	1		
	31927-KPH-901	PLUG, SPARK(U22EPR9)(DENSO) -	(1)	(1)		
14	36532-K26-901	SENSOR, OXYGEN .....	1	1		
15	36533-K26-901	CORD COMP., OXYGEN SENSOR ...	1	1		
16	36535-K26-900	GUARD, OXYGEN SENSOR .....	1	1		
17	90004-GHB-620	BOLT, FLANGE, 6X14(NSHF) ....	1	1		
18	90441-286-000	WASHER, SEALING, 8MM .....	3	3		
19	90441-ME9-000	WASHER, SEALING, 8MM .....	1	1		
20	90443-KPH-900	NUT, CAP, 8MM(SAN SHING) ....	4	4		
	90443-KTM-970	NUT, CAP, 8MM .....	4	4		





E-2

CYLINDER HEAD

D 2

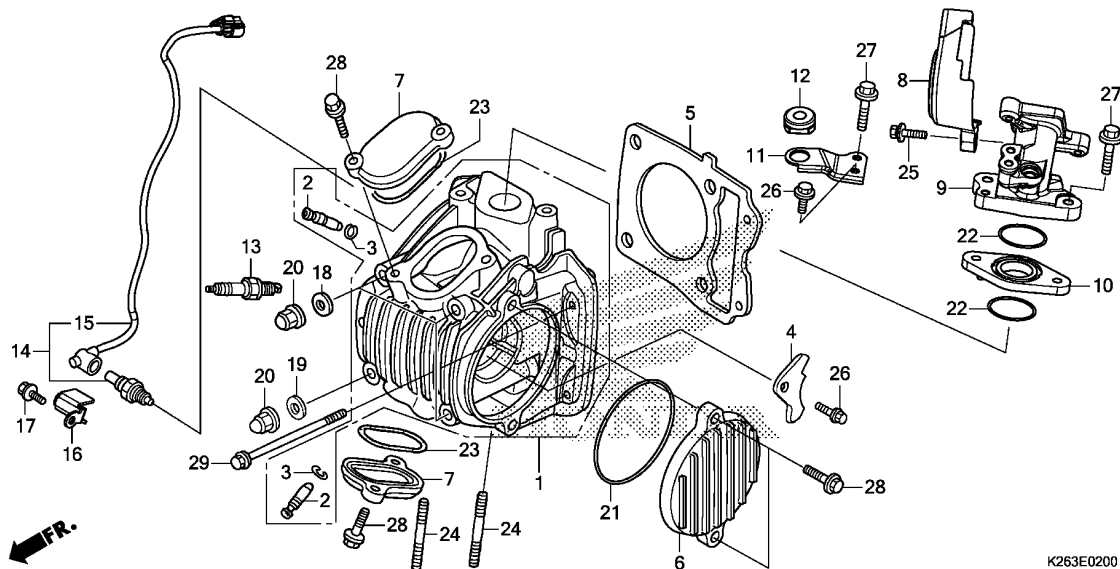

Ref. No.	L.O.N.	(Relative ref. Number) Description	F.R.T.
14	617121	SENSOR, OXYGEN .....	0.3
15	6111P8	SUB CORD, OXYGEN SENSOR .....	0.2

K263E0200

Ref. No.	Part No.	Description	Reqd. QTY		Serial No.	Parts catalogue code
			MSX125 D	E		
21	91301-PH8-005	O-RING, 74.5X2.5(NOK) .....	1	1		
22	91304-KPH-700	O-RING, 29X2.4 .....	2	2		
23	91372-KPH-900	O-RING, TAPPET ADJUSTING HOLE CAP	2	2		
24	92900-08028-0E	BOLT, STUD, 8X28 .....	2	2		
25	93414-05025-08	BOLT-WASHER, 5X25 .....	1	1		
26	95701-06012-00	BOLT, FLANGE, 6X12 .....	2	2		
27	95701-06030-00	BOLT, FLANGE, 6X30 .....	2	2		
28	96001-06020-00	BOLT, FLANGE, 6X20 .....	6	6		
29	96001-06090-00	BOLT, FLANGE, 6X90 .....	2	2		

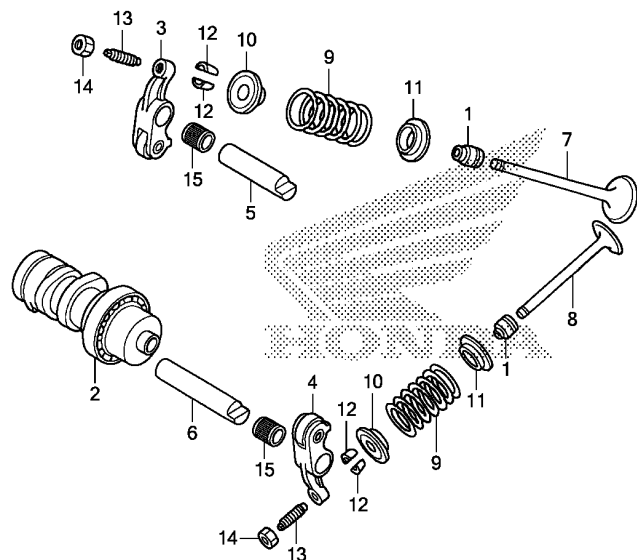

K263E0300

Ref. No.	L.O.N.	(Relative ref. Number) Description	F.R.T.
2	111118	CAMSHAFT ..... .INCLUDES: Valve adjustment (5,15)	0.6
3	1111K8	ARM, INTAKE VALVE ROCKER(ONE) .INCLUDES: Valve adjustment (6,15)	0.6
4	1111K9	ARM, EXHAUST VALVE ROCKER(ONE) .INCLUDES: Valve adjustment	0.6
	1111L8	ARM, VALVE ROCKER :FOR 1 VEHICLE .....	0.6
7	1111N0	VALVE, INTAKE(ONE) ..... .INCLUDES: Refacing	1.2
8	1111N1	VALVE, EXHAUST(ONE) ..... .INCLUDES: Refacing	1.2
	1111P0	VALVE :FOR 1 VEHICLE .....	1.4
9	1111P2	INTAKE VALVE SPRING AND/OR STEM SEAL(ONE) .....	1.0
	1111P3	EXHAUST VALVE SPRING AND/OR STEM SEAL(ONE) .....	1.0
	1111Q2	VALVE SPRING AND/OR STEM SEAL :FOR 1 VEHICLE .....	1.1

Ref. No.	Part No.	Description	Reqd. QTY		Serial No.	Parts catalogue code
			MSX125 D	E		
1	12209-GB4-681	SEAL, VALVE STEM(NOK) .....	2	2		
2	14100-KYZ-902	CAMSHAFT COMP. ....	1	-	----- DK	
	14100-KYZ-901	.....	1	-	----- E,ED,F,KO	
	14100-KYZ-902	.....	-	1		
3	14430-KYZ-900	ARM COMP., IN. VALVE ROCKER ..	1	1		
4	14440-KYZ-901	ARM COMP., EX. VALVE ROCKER ..	1	-	----- DK	
	14440-KYZ-900	.....	1	-	----- E,ED,F,KO	
	14440-KYZ-901	.....	-	1		
5	14451-KTC-900	SHAFT, IN. ROCKER ARM .....	1	1		
6	14452-KTC-900	SHAFT, EX. ROCKER ARM .....	1	1		
7	14711-KYZ-900	VALVE, IN. ....	1	1		
8	14721-KPH-880	VALVE, EX. ....	1	1		
9	14751-KYZ-900	SPRING, VALVE .....	2	2		
10	14771-GB4-680	RETAINER, VALVE SPRING .....	2	2		
11	14775-KVY-900	SEAT, VALVE SPRING .....	2	2		
12	14781-MA6-000	COTTER, VALVE .....	4	4		
13	90012-KWB-600	SCREW, TAPPET ADJUSTING .....	2	2		
14	90206-001-000	NUT, TAPPET ADJUSTING .....	2	2		
15	91105-KYZ-901	BEARING, ROCKER ARM SHAFT ...	2	2		



E-4

CAM CHAIN/TENSIONER

D 4

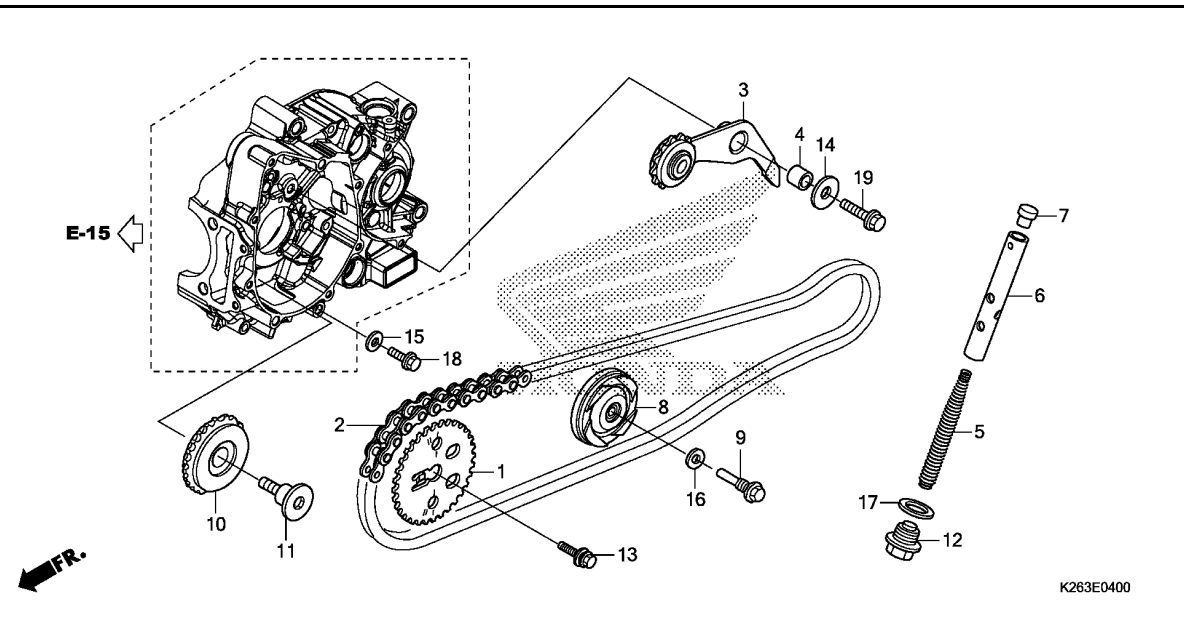

Ref. No.	L.O.N.	(Relative ref. Number) Description	F.R.T.
1	1111Q4	SPROCKET, CAM .....	0.3
2	110140	CHAIN, CAM .....	1.4
3	111151	ARM, CAM CHAIN TENSIONER .....	0.7
6	1111Q3	ROD, CAM CHAIN TENSIONER PUSH .....	0.3
8	1111G4	ROLLER, CAM CHAIN GUIDE .....	0.8
10	1111J0	SPROCKET, CAM CHAIN GUIDE .....	0.7

Ref. No.	Part No.	Description	Reqd. QTY		Serial No.	Parts catalogue code
			MSX125 D	E		
1	14321-KYZ-900	SPROCKET, CAM(32T) .....	1	1		
2	14401-KYZ-T01	CHAIN, CAM(DID25SH-88LE) ....	1	1		
3	14500-K26-900	ARM COMP., CAM CHAIN TENSIONER	1	1		
4	14531-KYZ-900	COLLAR, CAM CHAIN TENSIONER -	1	1		
5	14541-GB4-681	SPRING, CAM CHAIN TENSIONER -	1	1		
6	14550-GB0-911 14550-KRS-691	ROD COMP., TENSIONER PUSH ... ROD COMP., TENSIONER PUSH (CENTRALIZE POWER)	1	1		
7	14566-086-030	HEAD, CAM CHAIN TENSIONER PUSH ROD	1	1		
8	14610-KWB-600	ROLLER COMP., CAM CHAIN GUIDE	1	1		
9	14615-KFL-850	PIN, GUIDE ROLLER .....	1	1		
10	14670-KYZ-900	ROLLER COMP., CAM CHAIN GUIDE	1	1		
11	14675-KYZ-900	BOLT, CAM CHAIN GUIDE ROLLER	1	1		
12	90081-035-000	BOLT, SEALING, 14MM .....	1	1		
13	90082-KWW-740	BOLT, WASHER, 8X22 .....	1	1		
14	90404-KWB-600	WASHER, 8.5X26X2.3 .....	1	1		
15	90463-ML7-000	WASHER, SEALING, 6.5MM .....	1	1		
16	90475-KWB-600	WASHER, 8MM .....	1	1		
17	90544-KFO-000	WASHER, SEALING, 14MM .....	1	1		
18	95701-06018-00	BOLT, FLANGE, 6X18 .....	1	1		
19	95701-08025-00	BOLT, FLANGE, 8X25 .....	1	1		

E-5

CYLINDER

D 5

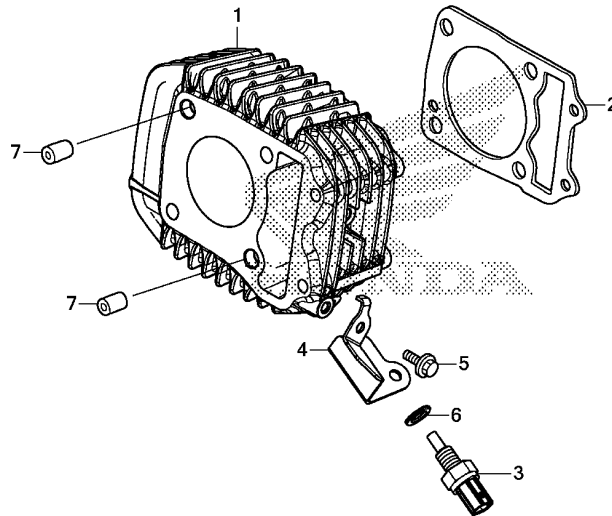

K263E0500

Ref. No.	L.O.N.	(Relative ref. Number) Description	F.R.T.
1	1111A5	CYLINDER .....	1.0
2	111102	GASKET, CYLINDER .....	0.9
3	617151	SENSOR, OIL TEMPERATURE .....	0.2

Ref. No.	Part No.	Description	Reqd. QTY		Serial No.	Parts catalogue code
			MSX125 D	E		
1	12100-K26-900	CYLINDER COMP. ....	1	1		
2	12191-KYZ-900	GASKET, CYLINDER .....	1	1		
3	37750-KPH-701	SENSOR ASSY., THERMOSTAT OIL	1	1		
4	37751-K26-900	GUARD, THERMOSTAT OIL .....	1	1		
5	90004-GHB-620	BOLT, FLANGE, 6X14(NSHF) ....	1	1		
6	90443-MB0-000	WASHER, SEALING, 10MM .....	1	1		
7	94301-10120	DOWEL PIN, 10X12 .....	2	2		

2

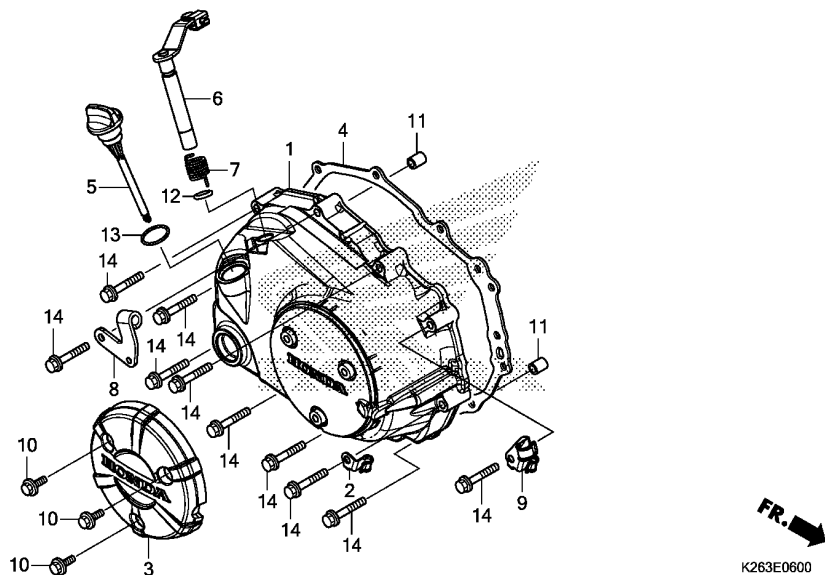

Ref. No.	L.O.N.	(Relative ref. Number) Description	F.R.T.
1	110159	COVER, CRANKCASE :RIGHT .....	0.5
3	1101N0	COVER, CRANKCASE OUTER :RIGHT	0.1
4	110158	GASKET, CRANKCASE COVER :RIGHT	0.4
6	2121A7	LEVER, CLUTCH .....	0.4

FR. →  
K263E0600

Ref. No.	Part No.	Description	Reqd. QTY		Serial No.	Parts catalogue code
			MSX125 D	E		
1	11330-K26-900	COVER COMP., R. CRANKCASE ...	1	1		
2	11346-KTR-940	CLAMPER A, OIL TEMP SENSOR				
		CORD	1	1		
3	11370-KYZ-T00	PROTECTOR COMP., R. COVER ...	1	1		
4	11394-KYZ-900	GASKET, R. CRANKCASE COVER ...	1	1		
5	15651-K26-900	GAUGE, OIL LEVEL .....	1	1		
6	22810-K26-900	LEVER COMP., CLUTCH .....	1	1		
7	22815-166-000	SPRING, CLUTCH LEVER .....	1	1		
8	22821-K26-900	RECEIVER, CLUTCH CABLE .....	1	1		
9	32906-KWB-600	CLIP, HIGH TENSION CORD & SENSOR CORD	1	1		
10	90005-GHB-610	BOLT, FLANGE, 6X12 .....	3	3		
11	90702-KFM-900	DOWEL PIN, 8X12 .....	2	2		
12	91305-K26-900	O-RING, 8.8X1.9 .....	1	1		
13	91307-KRM-840	O-RING, 18X3 .....	1	1		
14	96001-06040-00	BOLT, FLANGE, 6X40 .....	10	10		

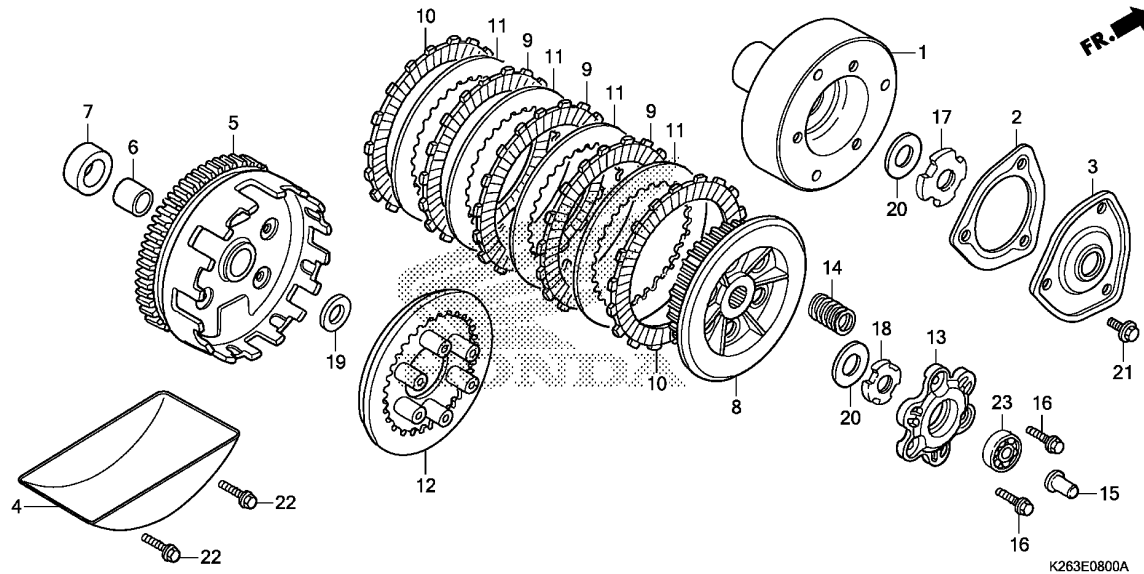

Ref. No.	L.O.N.	(Relative ref. Number) Description	F.R.T.
1	1101L0	ROTOR, OIL FILTER .....	0.6
3		(2)	
3	2121D8	COVER, OIL FILTER .....	0.5
4	1131B9	SEPARATOR, OIL .....	0.8
5	2121A0	OUTER, CLUTCH .....	0.8
8	212112	CENTER, CLUTCH .....	1.0
9		(10,11)	
9	2121A1	DISC, CLUTCH FRICTION .....	1.0
		.NOTE: Same time for two units or more	
12	2121A3	PLATE, CLUTCH PRESSURE .....	1.0
13	2121A4	PLATE, CLUTCH LIFTER .....	1.0
14	212107	SPRING, CLUTCH .....	1.0
		.NOTE: Same time for two units or more	
15	2121B6	ROD, CLUTCH LIFTER .....	0.4
23	2121B4	BEARING, CLUTCH LIFTER .....	0.5

Ref. No.	Part No.	Description	Reqd. QTY		Serial No.	Parts catalogue code
			MSX125 D	E		
1	15431-K26-900	ROTOR, OIL FILTER .....	1	1		
2	15439-K26-901	GASKET, OIL FILTER COVER .....	1	1		
3	15441-K26-900	COVER, OIL FILTER .....	1	1		
4	15661-K26-900	PLATE COMP., OIL SEPARATOR ..	1	1		
5	22100-KPG-T00	OUTER COMP., CLUTCH .....	1	1		
6	22115-KPH-900	GUIDE, CLUTCH OUTER .....	1	1		
7	22116-KPG-T00	COLLAR, CLUTCH OUTER .....	1	1		
8	22120-KPG-T00	CENTER COMP., CLUTCH .....	1	1		
9	22201-KPG-T00	DISK, CLUTCH FRICTION .....	3	3		
10	22205-KPG-T00	DISK B, CLUTCH FRICTION .....	2	2		
11	22321-KE8-000	PLATE, CLUTCH .....	4	4		
12	22350-KPG-T00	PLATE, CLUTCH PRESSURE .....	1	1		
13	22361-KPG-T00	PLATE, CLUTCH LIFTER .....	1	1		
14	22401-KPH-900	SPRING, CLUTCH .....	6	6		
15	22847-K26-900	ROD, CLUTCH LIFTER .....	1	1		
16	90050-KPH-900	BOLT, SPECIAL FLANGE, 6X20 ..	3	3		
17	90231-087-010	NUT, LOCK, 14MM .....	1	1		
18	90231-KM7-700	NUT, LOCK, 14MM .....	1	1		
19	90403-KPH-900	WASHER, THRUST, 17MM .....	1	1		
20	90432-KPT-A00	WASHER, 14.2X26X3 .....	2	2		
21	95701-06014-00	BOLT, FLANGE, 6X14 .....	3	3		
22	95701-06016-00	BOLT, FLANGE, 6X16 .....	2	2		
23	96100-62000-00	BEARING, RADIAL BALL, 6200 ..	1	1		



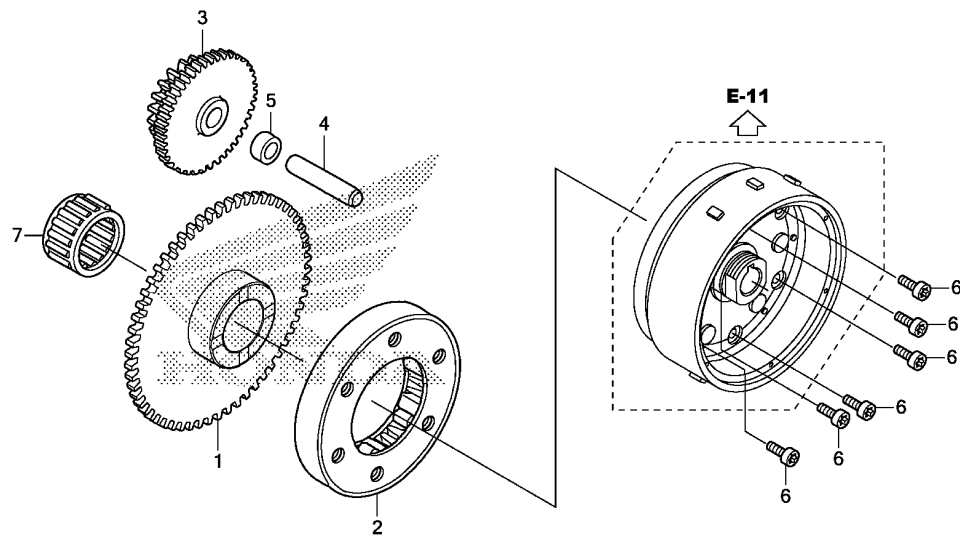

K263E0900

Ref. No.	L.O.N.	(Relative ref. Number) Description	F.R.T.
1		(7)	
612120		GEAR, STARTER DRIVEN .....	0.6
6121A2		CLUTCH, STARTING ONE WAY .....	0.7
612125		GEAR, STARTER REDUCTION .....	0.4

Ref. No.	Part No.	Description	Reqd. QTY		Serial No.	Parts catalogue code
			MSX125 D	E		
1	28110-K26-900	GEAR, STARTER DRIVEN(57T) ...	1	1		
2	28120-KPH-701	CLUTCH ASSY., ONE WAY(EXEDY)	1	1	----- DK,LO	
	28120-KWB-921	CLUTCH ASSY., ONE WAY (KYUSHU MUSASHI SEIMITSU)	1	1	----- E,ED,F,KO	
3	28131-KYZ-901	GEAR, STARTER REDUCTION (17T/55T)	1	1		
4	28132-KPH-900	SHAFT, REDUCTION GEAR .....	1	1		
5	28133-KPH-900	COLLAR, STARTER REDUCTION ...	1	1		
6	90085-413-781	BOLT, SOCKET, 6MM .....	6	6		
7	91011-KWW-741	BEARING, NEEDLE, 21X27X18(NTN)	1	1		

E-10

LEFT CRANKCASE COVER

D 9

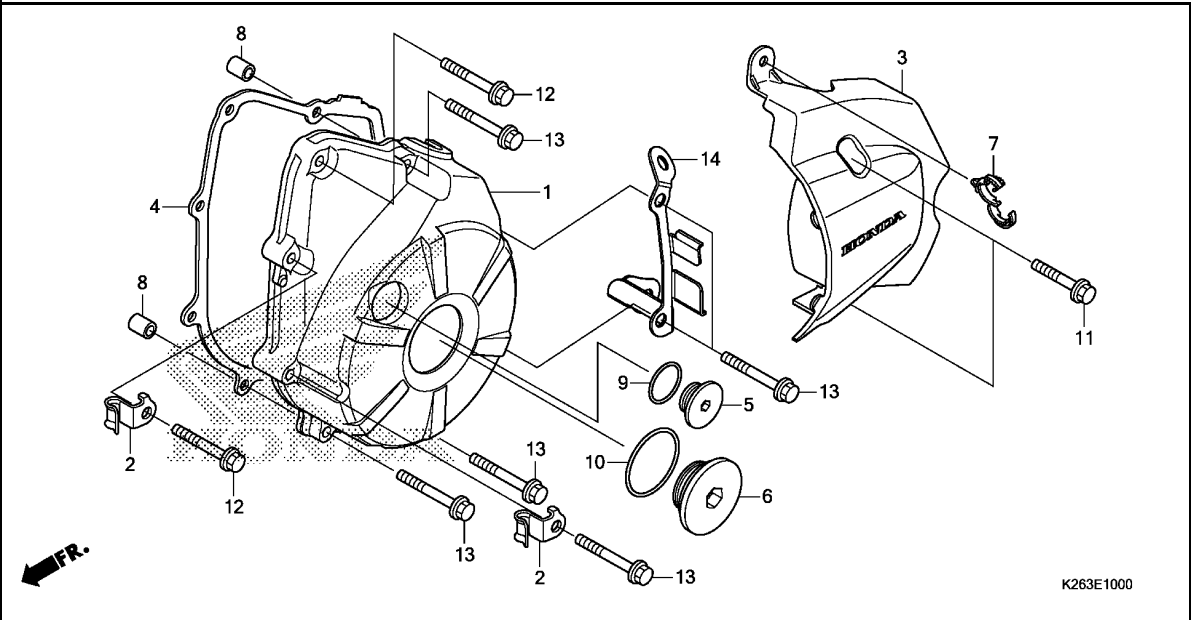

Ref. No.	L.O.N.	(Relative ref. Number) Description	F.R.T.
1	1101A6	COVER, CRANKCASE :LEFT .....	0.5
3	1101B0	COVER, CRANKCASE :LEFT REAR ..	0.1
4	1101A3	GASKET, CRANKCASE COVER :LEFT	0.4

Ref. No.	Part No.	Description	Reqd. QTY		Serial No.	Parts catalogue code
			MSX125	E		
1	11341-KYZ-T00	COVER, L. CRANKCASE .....	1	1		
2	11346-KTR-940	CLAMPER A, OIL TEMP SENSOR CORD	2	2		
3	11360-K26-900	COVER COMP., L. RR. ....	1	1		
4	11395-KPH-901	GASKET, L. CRANKCASE COVER ..	1	1		
5	90084-KWA-930	CAP, 14MM .....	1	1		
6	90087-KTR-A00	CAP, 30MM .....	1	1		
7	90684-ZA0-601	CLIP, HARNESS .....	1	1		
8	90702-KFM-900	DOWEL PIN, 8X12 .....	2	2		
9	91303-377-000	O-RING, 13.8X2.5 .....	1	1		
10	91356-KWV-000	O-RING, 30MM .....	1	1		
11	96001-06025-00	BOLT, FLANGE, 6X25 .....	2	2		
12	96001-06028-00	BOLT, FLANGE, 6X28 .....	2	2		
13	96001-06035-00	BOLT, FLANGE, 6X35 .....	6	6		
14	35711-K26-900	STAY, SIDE STAND SWITCH .....	1	1	----- E,ED,F,KO	

2



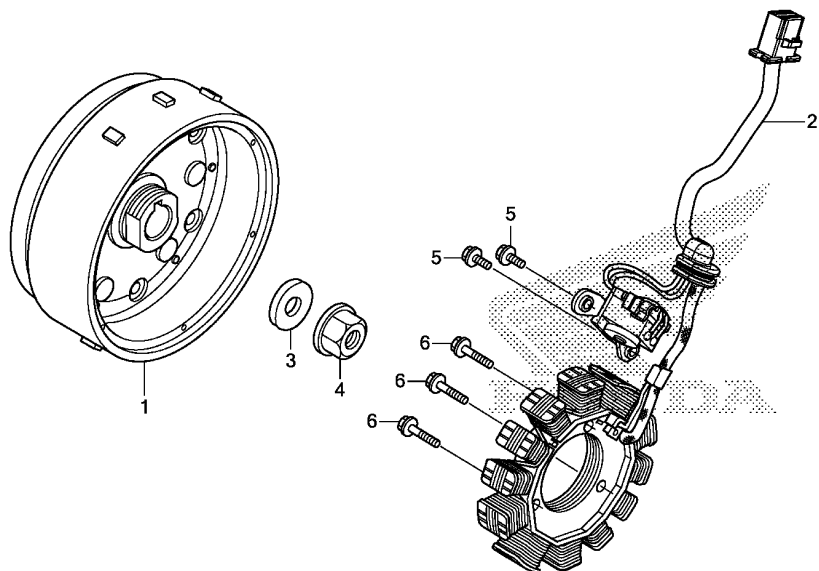

Ref. No.	L.O.N.	(Relative ref. Number) Description	F.R.T.
1	613105	ROTOR OR FLYWHEEL .....	0.7
2	6131A3	STATOR .....	0.7

Ref. No.	Part No.	Description	Reqd. QTY		Serial No.	Parts catalogue code
			MSX125 D	E		
1	31110-KYZ-711	FLYWHEEL COMP. (MITSUBA) .....	1	1		
2	31120-K26-901	STATOR COMP. ....	1	1		
3	90439-KWZ-900	WASHER, 12X24X2.3 .....	1	1		
4	94050-12000	NUT, FLANGE, 12MM .....	1	1		
5	96001-06016-00	BOLT, FLANGE, 6X16 .....	2	2		
6	96001-06022-00	BOLT, FLANGE, 6X22 .....	3	3		

E-13

STARTER MOTOR

D11

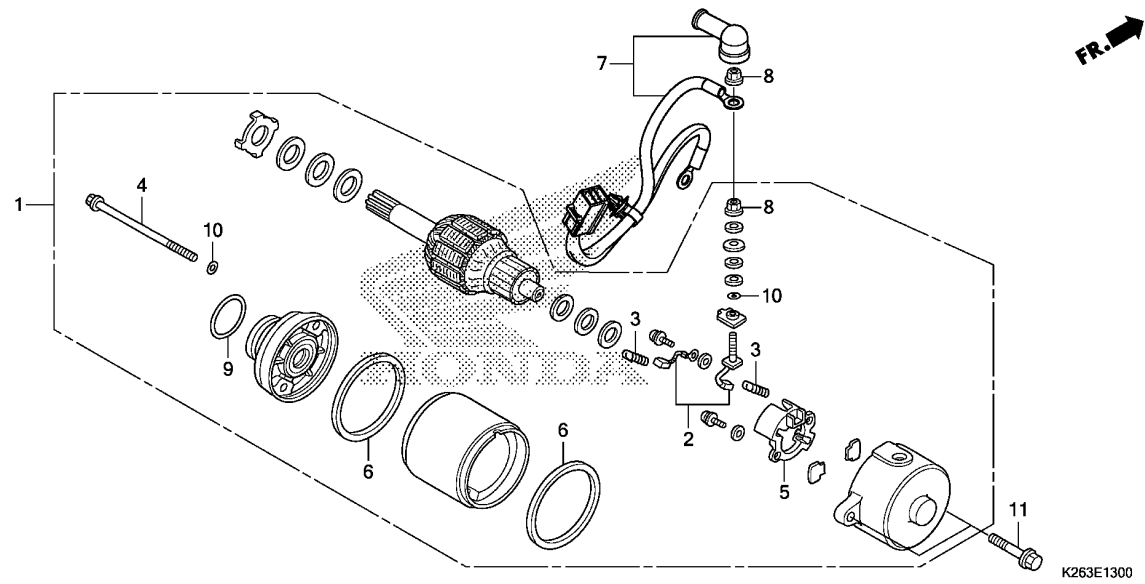

Ref. No.	L.O.N.	(Relative ref. Number) Description	F.R.T.
1		(9)	
612105		MOTOR, STARTING .....	0.4
2		(3,6)	
6121A4		TERMINAL, BRUSH(STARTER) .....	0.6
5		HOLDER, BRUSH(STARTER) .....	0.6
7		CABLE, STARTER MOTOR .....	0.2

Ref. No.	Part No.	Description	Reqd. QTY		Serial No.	Parts catalogue code
			MSX125	E		
1	31200-KPW-901	MOTOR ASSY., STARTER(MITSUBA)	1	1		
2	31201-KPW-901	TERMINAL SET, BRUSH .....	1	1		
3	31204-KG8-004	SPRING, CARBON BRUSH .....	2	2		
4	31205-KPW-901	BOLT, SETTING .....	2	2		
5	31206-KPW-901	HOLDER SET, BRUSH .....	1	1		
6	31207-MBE-008	RING .....	2	2		
7	32410-K26-900	CABLE, STARTER MOTOR .....	1	1		
8	90071-MB0-000	NUT-WASHER, 6MM .....	2	2		
9	91309-425-003	O-RING, 24.4X3.1(ARAI) .....	1	1		
10	91320-MB0-000	O-RING, 4X2 .....	3	3		
11	95701-06025-00	BOLT, FLANGE, 6X25 .....	2	2		

2

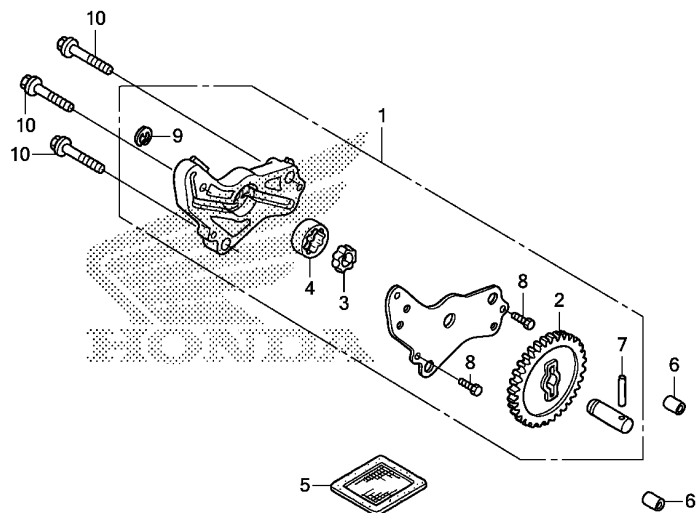

K263E1400

Ref. No.	L.O.N.	(Relative ref. Number) Description	F.R.T.
1	113105	PUMP ASSY., OIL .....	0.5
5	1131B5	SCREEN, OIL FILTER .....	0.4

Ref. No.	Part No.	Description	Reqd. QTY		Serial No.	Parts catalogue code
			MSX125 D	E		
1	15100-KTM-D20	PUMP ASSY., OIL .....	1	1		
2	15133-KTM-D20	GEAR, OIL PUMP DRIVEN(30T) ..	1	1		
3	15331-GF6-000	ROTOR, OIL PUMP INNER .....	1	1		
4	15332-GF6-000	ROTOR, OIL PUMP OUTER .....	1	1		
5	15421-KSP-910	SCREEN, OIL FILTER .....	1	1		
6	90702-KFM-900	DOWEL PIN, 8X12 .....	2	2		
7	91105-KTM-970	ROLLER, 4X23.8 .....	1	1		
	96220-40238	.....	1	1		
8	93301-05012-0J	BOLT, HEX., 5X12 .....	2	2		
9	94540-06018	E-RING, 6MM .....	1	1		
10	95701-06035-00	BOLT, FLANGE, 6X35 .....	3	3		

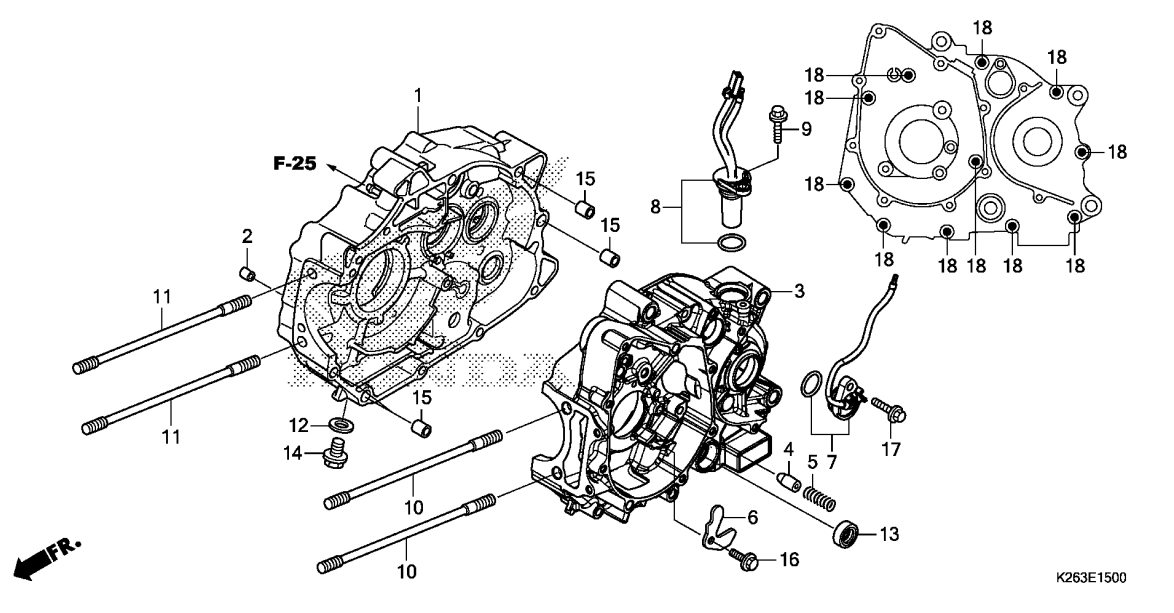

Ref. No.	L.O.N.	(Relative ref. Number) Description	F.R.T.
1	110120	CRANKCASE :RIGHT ..... .INCLUDES: Engine removal and installation	4.1
3	110115	CRANKCASE :LEFT ..... .INCLUDES: Engine removal and installation	3.4
	1101A2	CRANKCASE :BOTH ..... .INCLUDES: Engine removal and installation	4.4
7	6151B8	SWITCH, NEUTRAL .....	0.3
8	617198	SENSOR, SPEEDOMETER .....	0.3
13	1101F9	OIL SEAL, GEARSHIFT SPINDLE ..	1.1

Ref. No.	Part No.	Description	Reqd. QTY		Serial No.	Parts catalogue code
			MSX125 D	E		
1	11100-K26-305	CRANKCASE COMP., R. ....	1	1		
2	11133-KYZ-900	JET, OIL, 1.0MM .....	1	1		
3	11200-K26-900	CRANKCASE COMP., L. ....	1	1		
4	11215-KYZ-900	PLUG, BEARING PUSH .....	1	1		
5	11216-KYZ-900	SPRING, BEARING PUSH .....	1	1		
6	11218-KYZ-900	PLATE, OIL STOPPER .....	1	1		
7	35759-K26-901	CONTACT ASSY., NEUTRAL SWITCH	1	1		
8	37700-K26-901	SENSOR ASSY., SPEED .....	1	1		
9	90004-GHB-640	BOLT, FLANGE, 6X18(NSHF) ....	1	1		
10	90031-KPH-900	BOLT, CYLINDER STUD, 8X203 ..	2	2		
11	90031-KYZ-900	BOLT, STUD, 8X196 .....	2	2		
12	90407-259-000	PACKING, DRAIN COCK, 12.5X20	1	1		
13	91208-KPH-901	OIL SEAL, 11.6X24X10(ARAI) ..	1	1		
14	92800-12000	BOLT, DRAIN PLUG, 12MM .....	1	1		
15	94301-10120	DOWEL PIN, 10X12 .....	4	4		
16	95701-06014-00	BOLT, FLANGE, 6X14 .....	1	1		
17	95701-06018-00	BOLT, FLANGE, 6X18 .....	1	1		
18	96001-06060-00	BOLT, FLANGE, 6X60 .....	11	11		



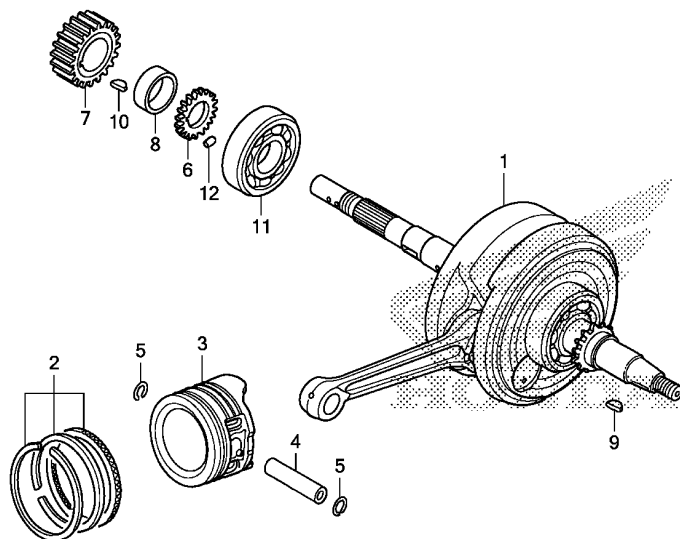

Ref. No.	L.O.N.	(Relative ref. Number) Description	F.R.T.
1	1101B5	CRANKSHAFT ..... .INCLUDES: Engine removal and installation (2,4,5)	3.8
3	111103	PISTON RING AND/OR PISTON(ONE)	1.1
6	1131B8	GEAR, OIL PUMP DRIVE .....	0.8
7	211105	GEAR, PRIMARY DRIVE .....	0.8
11	1101B7	BEARING, CRANKSHAFT :RIGHT ... .INCLUDES: Engine removal and installation	3.7

Ref. No.	Part No.	Description	Reqd. QTY		Serial No.	Parts catalogue code
			MSX125 D	E		
1	13000-K26-900	CRANKSHAFT COMP. ....	1	1		
2	13011-KYZ-900	RING SET, PISTON(STD.) (TEIKOKU)	1	1		
	13012-KYZ-900	RING SET, PISTON(STD.) (RIKEN)	1	1		
	13021-KYZ-900	RING SET, PISTON(0.25) (TEIKOKU)	(1)	(1)	-----	DK,E,ED,F,LO
	13022-KYZ-900	RING SET, PISTON(0.25) (RIKEN)	(1)	(1)	-----	DK,E,ED,F,LO
	13031-KYZ-900	RING SET, PISTON(0.50) (TEIKOKU)	(1)	(1)	-----	DK,E,ED,F,LO
	13032-KYZ-900	RING SET, PISTON(0.50) (RIKEN)	(1)	(1)	-----	DK,E,ED,F,LO
	13041-KYZ-900	RING SET, PISTON(0.75) (TEIKOKU)	(1)	(1)	-----	DK,E,ED,F,LO
	13042-KYZ-900	RING SET, PISTON(0.75) (RIKEN)	(1)	(1)	-----	DK,E,ED,F,LO
	13051-KYZ-900	RING SET, PISTON(1.00) (TEIKOKU)	(1)	(1)	-----	DK,E,ED,F,LO
	13052-KYZ-900	RING SET, PISTON(1.00) (RIKEN)	(1)	(1)	-----	DK,E,ED,F,LO
3	13101-KYZ-900	PISTON .....	1	1		
	13102-KYZ-900	PISTON(0.25) .....	(1)	(1)	-----	DK,E,ED,F,LO
	13103-KYZ-900	PISTON(0.50) .....	(1)	(1)	-----	DK,E,ED,F,LO
	13104-KYZ-900	PISTON(0.75) .....	(1)	(1)	-----	DK,E,ED,F,LO
	13105-KYZ-900	PISTON(1.00) .....	(1)	(1)	-----	DK,E,ED,F,LO
4	13111-087-000	PIN, PISTON .....	1	1		
5	13115-GN5-910	CLIP, PISTON PIN, 13MM .....	2	2		
6	15341-KPH-900	GEAR, OIL PUMP DRIVE(19T) ..	1	1		
7	23121-K26-900	GEAR A, PRIMARY DRIVE(20T) ..	1	1		
	23122-K26-900	GEAR B, PRIMARY DRIVE(20T) ..	1	1		
	23123-K26-900	GEAR C, PRIMARY DRIVE(20T) ..	1	1		
	23124-K26-900	GEAR D, PRIMARY DRIVE(20T) ..	1	1		

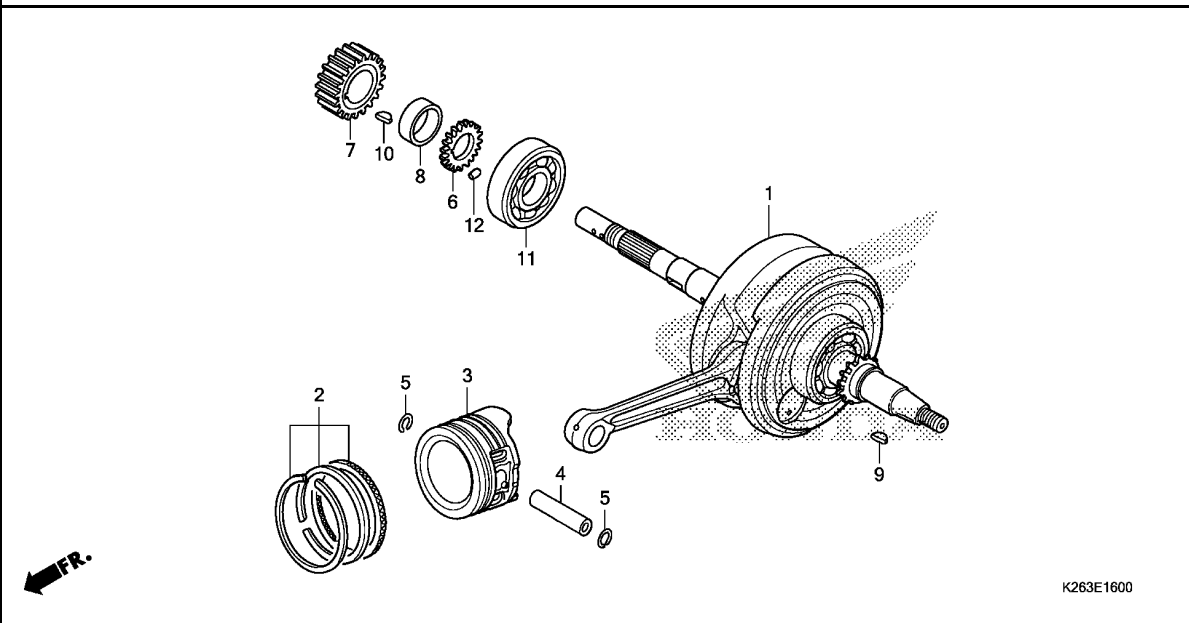

Ref. No.	Part No.	Description	Reqd. QTY		Serial No.	Parts catalogue code
			MSX125 D	E		
8	23125-KPG-T00	COLLAR, PRIMARY DRIVEN .....	1	1		
9	90741-003-010	KEY, WOODRUFF, 4MM .....	1	1		
10	90741-KGH-900	KEY, WOODRUFF, 4MM .....	1	1		
11	91001-KPH-901	BEARING, RADIAL BALL, 63/22 (FUJIKOSHI)	1	1		
	91001-KWB-601	BEARING, RADIAL BALL, 63/22 (NTN)	1	1		
	91001-KWS-901	BEARING, RADIAL BALL, 63/22 (NSK)	1	1		
12	94303-03050	DOWEL PIN, 3X5 .....	1	1		

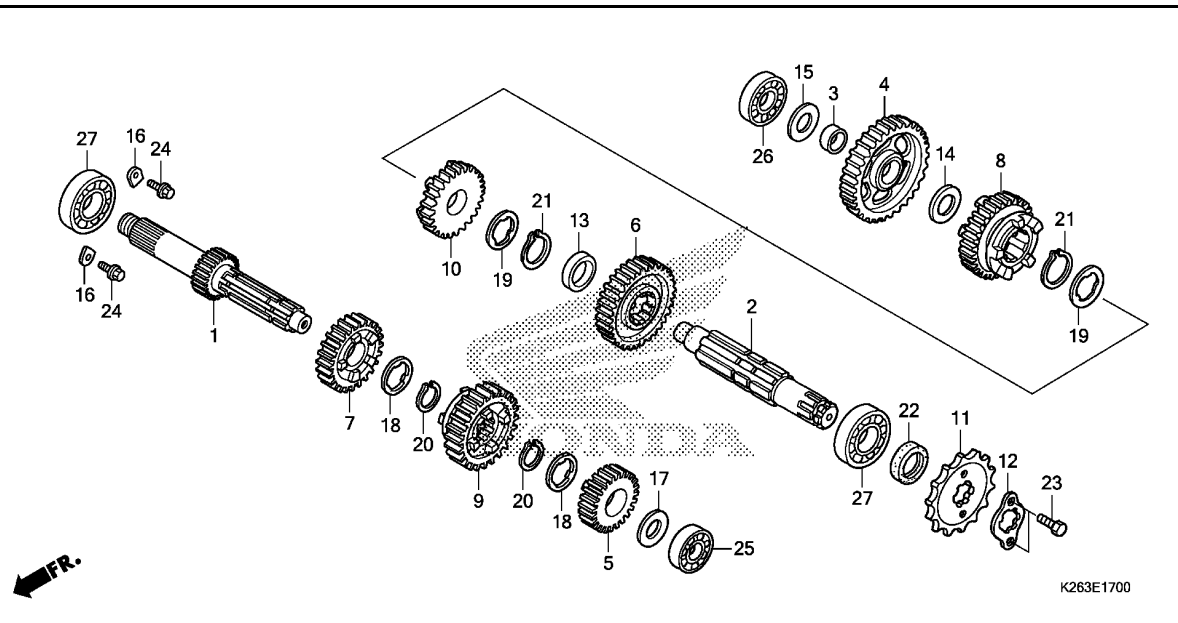

Ref. No.	L.O.N.	(Relative ref. Number) Description	F.R.T.
1		(5,7,9) MAINSHAFT, TRANSMISSION .....	3.2
		.INCLUDES: Engine removal and installation	
2		210141A .Replace countershaft add ....	0.2
2		(4,6,8,10) COUNTERSHAFT, TRANSMISSION ...	3.2
		.INCLUDES: Engine removal and installation	
		210142A .Replace mainshaft add .....	0.2
11		213135 SPROCKET, DRIVE .....	0.2
25		2101C2 BEARING, MAINSHAFT :LEFT .....	3.9
		.INCLUDES: Engine removal and installation	
26		2101C8 BEARING, COUNTERSHAFT :RIGHT ..	3.9
		.INCLUDES: Engine removal and installation	
27		2101C7 BEARING, COUNTERSHAFT :LEFT ..	3.9
		.INCLUDES: Engine removal and installation	
		2101C9 BEARING, COUNTERSHAFT :BOTH ..	4.1
		.INCLUDES: Engine removal and installation	
+		2101C5 BEARING, MAINSHAFT :RIGHT ....	3.9

Ref. No.	Part No.	Description	Reqd. QTY		Serial No.	Parts catalogue code
			MSX125 D	E		
1	23211-KPH-900	MAINSHAFT(14T) .....	1	1		
2	23221-KPH-900	COUNTERSHAFT .....	1	1		
3	23415-KPH-900	BUSH, 15MM .....	1	1		
4	23421-KPH-900	GEAR, COUNTERSHAFT FIRST(35T) ..	1	1		
5	23431-KPH-700	GEAR, MAINSHAFT SECOND(20T) ..	1	1		
6	23441-KPH-900	GEAR, COUNTERSHAFT SECOND(31T) ..	1	1		
7	23451-KPH-700	GEAR, MAINSHAFT THIRD(20T) ..	1	1		
8	23461-KPH-900	GEAR, COUNTERSHAFT THIRD(23T) ..	1	1		
9	23471-KPH-700	GEAR, MAINSHAFT FOURTH(26T) ..	1	1		
10	23481-KPH-700	GEAR, COUNTERSHAFT FOURTH(24T) ..	1	1		
11	23801-K26-900	SPROCKET, DRIVE(15T) .....	1	1		
12	23802-GN5-910	PLATE, FIXING .....	1	1		
13	23911-KPG-T00	COLLAR, 5.1MM .....	1	1		
14	90412-187-000	WASHER, THRUST, 15MM .....	1	1		
15	90412-KPH-900	WASHER, SPECIAL, 12X23 .....	1	1		
16	90441-KRM-840	PLATE, BEARING HOLDER .....	2	2		
17	90452-KGH-900	WASHER, SPECIAL, 12MM .....	1	1		
18	90461-115-000	WASHER, SPLINE, 17MM .....	2	2		
19	90461-GB4-770	WASHER, SPLINE, 20X1.2 .....	2	2		
20	90601-001-000	CIRCLIP, EXTERNAL, 17MM .....	2	2		
21	90605-200-000	SET RING, 20MM .....	2	2		
22	91204-KPH-901	OIL SEAL, 17X30X5 .....	1	1		
23	92101-06010-0A	BOLT, HEX., 6X10 .....	2	2		
24	95701-06014-00	BOLT, FLANGE, 6X14 .....	2	2		
25	96100-60010-00	BEARING, RADIAL BALL, 6001 ..	1	1		

2

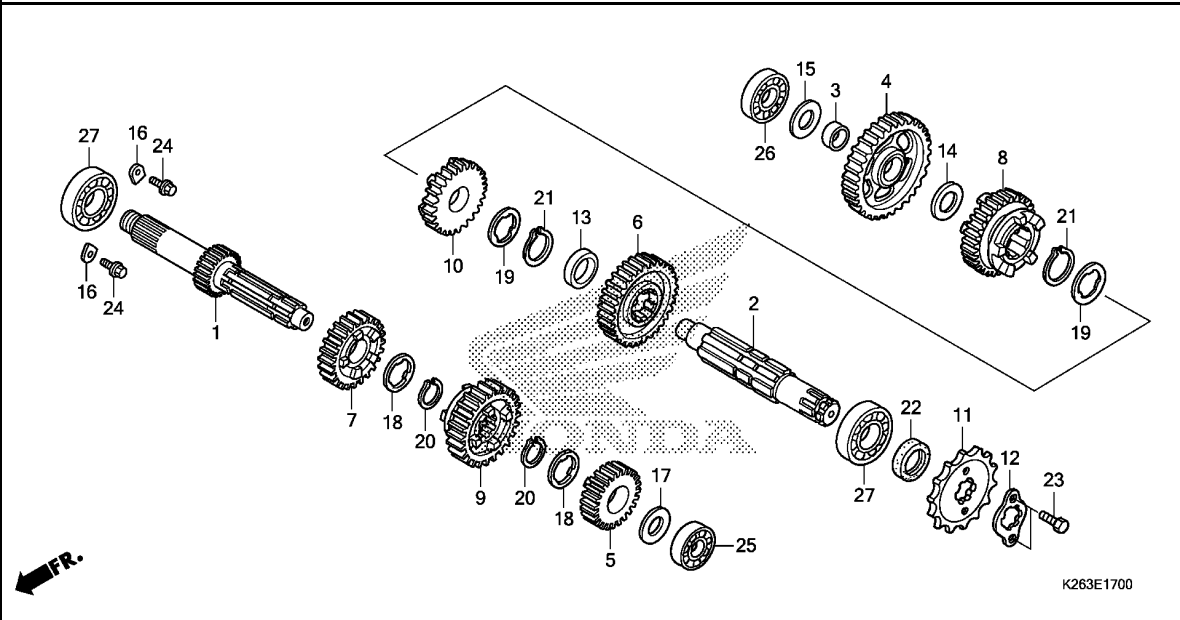

Ref. No.	L.O.N.	(Relative ref. Number) Description	F.R.T.
+27		.INCLUDES: Engine removal and installation	
2101C6		BEARING, MAINSHAFT :BOTH .....	4.1
2101D4		BEARING, MAINSHAFT AND COUNTERSHAFT :ALL .....	4.3
		.INCLUDES: Engine removal and installation	

Ref. No.	Part No.	Description	Reqd. QTY	Serial No.	Parts catalogue code
----------	----------	-------------	-----------	------------	----------------------

26	96100-62010-00	BEARING, RADIAL BALL, 6201 ..	1 1		
27	96100-62030-00	BEARING, RADIAL BALL, 6203 ..	2 2		





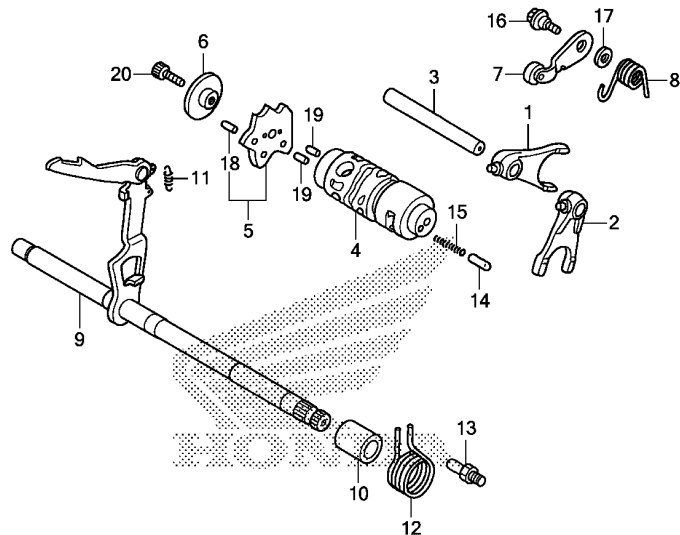

K263E1900

Ref. No.	L.O.N.	(Relative ref. Number) Description	F.R.T.
1		(2)	
1	210112	FORK, GEARSHIFT ..... .INCLUDES: Engine removal and installation .NOTE: Same time for two units	3.2
4	2101A9	DRUM, GEARSHIFT ..... .INCLUDES: Engine removal and installation	3.2
5	2101D6	PLATE, GEARSHIFT DRUM STOPPER (8)	0.9
7	210125	STOPPER OR SPRING, SHIFT DRUM (12)	0.9
9	210122	SPINDLE, GEARSHIFT .....	1.0

Ref. No.	Part No.	Description	Reqd. QTY		Serial No.	Parts catalogue code
			MSX125 D	E		
1	24211-KPH-900	FORK, R. GEARSHIFT .....	1	1		
2	24212-KPH-900	FORK, L. GEARSHIFT .....	1	1		
3	24241-KPH-900	SHAFT, GEARSHIFT FORK .....	1	1		
4	24301-KPG-T00	DRUM, GEARSHIFT .....	1	1		
5	24410-K26-900	PLATE COMP., SHIFT DRUM STOPPER	1	1		
6	24421-KPH-900	HOLDER, DRUM STOPPER .....	1	1		
7	24430-KPH-901	STOPPER COMP., GEARSHIFT DRUM	1	1		
8	24435-K26-900	SPRING, SHIFT DRUM STOPPER ..	1	1		
9	24610-K26-900	SPINDLE COMP., GEARSHIFT ....	1	1		
10	24639-KPG-T00	COLLAR, 12.2MM .....	1	1		
11	24641-KPH-900	SPRING, GEARSHIFT ARM .....	1	1		
12	24651-K26-900	SPRING, GEARSHIFT RETURN ....	1	1		
13	24652-KPH-900	PIN, SHIFT RETURN SPRING ....	1	1		
14	35751-KPH-900	CAP, CHANGE SWITCH CONTACT ..	1	1	----- DK,LO	
	35751-K26-920	.....	1	1	----- E,ED,F,KO	
15	35752-KPH-900	SPRING, CHANGE SWITCH CONTACT	1	1		
16	90022-MG8-000	PIVOT, SHIFT DRUM STOPPER ARM	1	1		
17	90435-HB3-000	WASHER, 6.1MM .....	1	1		
18	91111-KW7-900	ROLLER, 4X10.8 .....	3	3		
19	96220-30085	ROLLER, 3X8.5 .....	2	2		
20	96600-06016-00	BOLT, SOCKET, 6X16 .....	1	1		

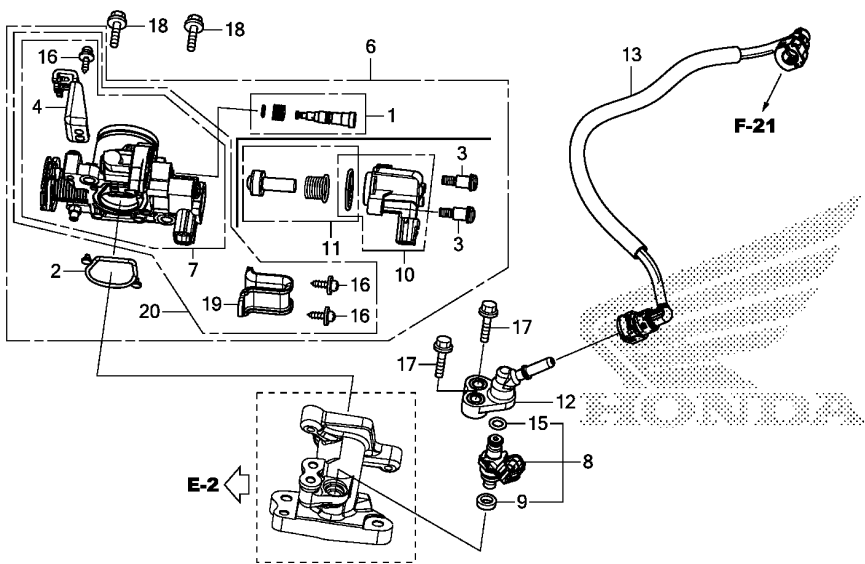

Ref. No.	L.O.N.	(Relative ref. Number) Description	F.R.T.
6		(2) BODY ASSY., THROTTLE	0.5
7		(20) BODY, THROTTLE	0.6
8		(9,15) INJECTOR, FUEL	0.5
10		(11) VALVE, STARTER	0.6
13		HOSE, FUEL FEED	0.4

K263E2300C

Ref. No.	Part No.	Description	Reqd. QTY		Serial No.	Parts catalogue code
			MSX125 D	E		
1	16016-KVB-S51	SCREW SET	1	1		
2	16075-KYZ-711	O-RING	1	1		
3	16081-KPH-701	SCREW, TORX, 5X8.7	2	2	-----	E,ED,F,KO
4	16169-K26-901	STAY, WIRE	1	1		
6	16400-K26-901	BODY ASSY., THROTTLE(GQY8A A)	1	1	-----	DK,LO
	16400-K26-921	BODY ASSY., THROTTLE(GQY9A A)	1	1	-----	E,ED,F,KO
7	16410-K26-921	BODY SET	1	1	-----	E,ED,F,KO
8	16450-K25-901	INJECTOR ASSY., FUEL	1	1		
9	16472-KPC-D50	RING, SEAL	1	1		
10	16480-KVB-S51	SOLENOID	1	1	-----	E,ED,F,KO
11	16485-KVB-S51	SEAT SET	1	1	-----	E,ED,F,KO
12	17560-K26-900	JOINT COMP., INJECTOR	1	1		
13	17570-K26-901	HOSE COMP., FUEL FEED	1	1		
15	91301-GGL-J01	O-RING, 6.3X2.2	1	1		
16	93892-05012-18	SCREW-WASHER, 5X12	3	-	-----	DK
			1	-	-----	E,ED,F,KO
			-	1	-----	E,ED,KO
			-	3	-----	LO
17	90001-K26-900	BOLT, FLANGE, 6X22	2	2		
18	96001-06020-00	BOLT, FLANGE, 6X20	2	2		
19	16322-K26-901	PLATE, STOPPER	1	1	-----	DK,LO
20	16410-K26-901	BODY SET	1	1	-----	DK,LO



F-1

# HEADLIGHT

F 1

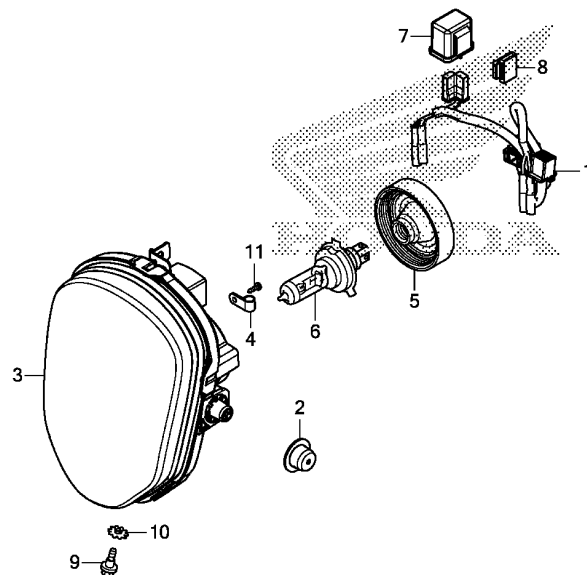

K263F0100

Ref. No.	L.O.N.	(Relative ref. Number) Description	F.R.T.
1	6111D7	SUB HARNESS, FRONT .....	0.2
3	6161A7	HEADLIGHT UNIT .....	0.4
6		(5)	
	616118	BULB, HEADLIGHT .....	0.1
7	6111C3	RELAY, WINKER .....	0.2

3

Ref. No.	Part No.	Description	Reqd. QTY		Serial No.	Parts catalogue code
			MSX125 D	E		
1	32101-K26-900	SUB HARNESS, FR. ....	1	1	----- DK,LO	
	32101-K26-920	.....	1	1	----- E,ED,F,KO	
2	33101-K26-901	RUBBER, HEADLIGHT .....	2	2		
3	33110-K26-901	HEADLIGHT UNIT .....	1	1		
4	33116-KPP-T01	CLAMP, CORD .....	1	1		
5	33126-K16-901	COVER, SOCKET .....	1	1		
6	34901-KZL-841	BULB, HEADLIGHT(12V 35/35W) -	1	1		
7	38301-GK8-014	RELAY COMP., WINKER(MITSUBA)	1	1	----- DK,LO	
	38301-GN0-603	.....	1	1	----- E,ED,F,KO	
8	38306-GE7-000	SUSPENSION, WINKER RELAY ....	1	1		
9	90101-GJ6-000	BOLT, ADJUSTING .....	1	1		
10	90307-GJ6-003	WASHER, LOCK, 6MM .....	1	1		
11	93913-142J0	SCREW, TAPPING, 4X12 .....	1	1		

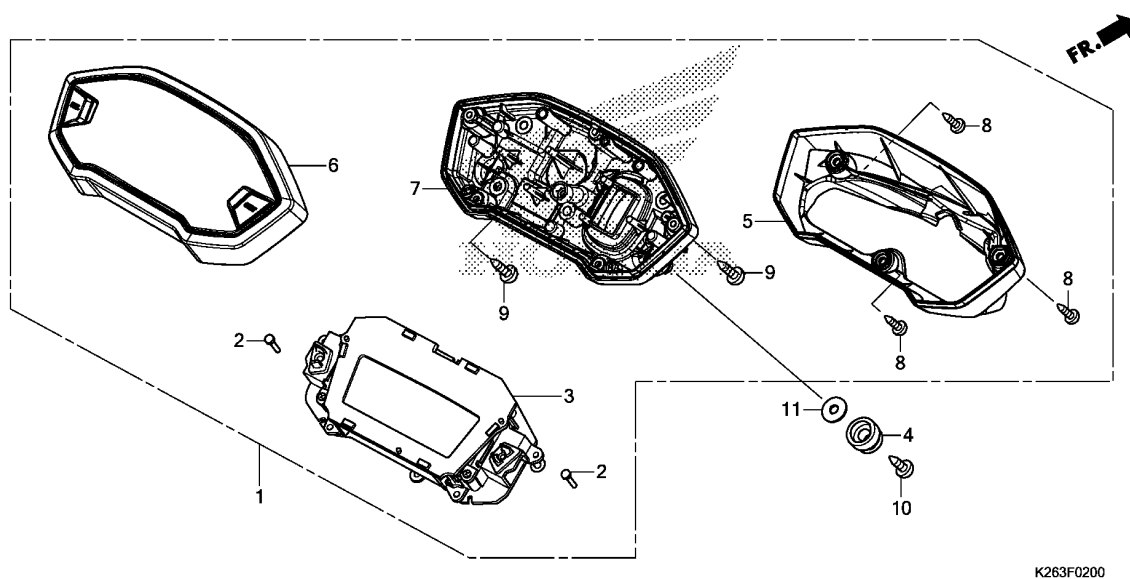

Ref. No.	L.O.N.	(Relative ref. Number) Description	F.R.T.
1	8121A1	METER ASSY., COMBINATION .....	0.3
3	8121A2	METER, COMBINATION .....	0.4
5	8121D6	COVER, METER OUTER .....	0.2
6	8121B4	CASE, METER :UPPER .....	0.3
7	8121B5	CASE, METER :LOWER .....	0.3

Ref. No.	Part No.	Description	Reqd. QTY		Serial No.	Parts catalogue code
			MSX125 D	E		
1	37100-K26-901 37100-K26-931	METER ASSY., COMBINATION(KPH) METER ASSY., COMBINATION (MPH/KPH)	1	1	----- DK,ED,F,KO,LO	
2	37104-MGZ-D00	KEY, TOP .....	2	2	----- E	
3	37130-K26-901 37130-K26-931	METER COMP., LCD .....	1	1	----- DK,ED,F,KO,LO	
4	37215-KZZ-900	RUBBER, METER SETTING .....	3	3	----- E	
5	37500-K26-901	COVER, OUTER .....	1	1		
6	37610-K26-901	CASE ASSY., UPPER .....	1	1		
7	37620-K26-901	CASE ASSY., UNDER .....	1	1		
8	90032-KW3-008	SCREW, TAPPING, 4X14 .....	3	3		
9	93903-22420	SCREW, TAPPING, 3X16 .....	6	6		
10	93913-25380	SCREW, TAPPING, 5X14(PO) .....	3	3		
11	94103-05700	WASHER, PLAIN, 5MM .....	3	3		



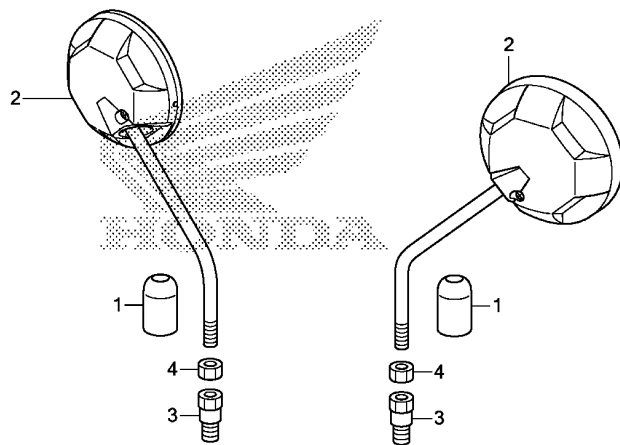

FR.

K263F0300

Ref. L.O.N. (Relative ref. Number) F.R.T.  
No. Description

NO INFORMATION .....

3

Ref. No.	Part No.	Description	Reqd. QTY		Serial No.	Parts catalogue code
			MSX125 D	E		
1	88119-KWW-640	CAP, LOCK NUT .....	2	2		
2	88210-K26-900	MIRROR COMP. ....	2	2		
3	90101-K20-901	BOLT, ADAPTER, 10MM .....	2	2		
4	90301-K20-901	NUT, HEX., 10MM (LEFT HAND THREAD)	2	2		

F-4

HANDLE LEVER/SWITCH/CABLE

F 4

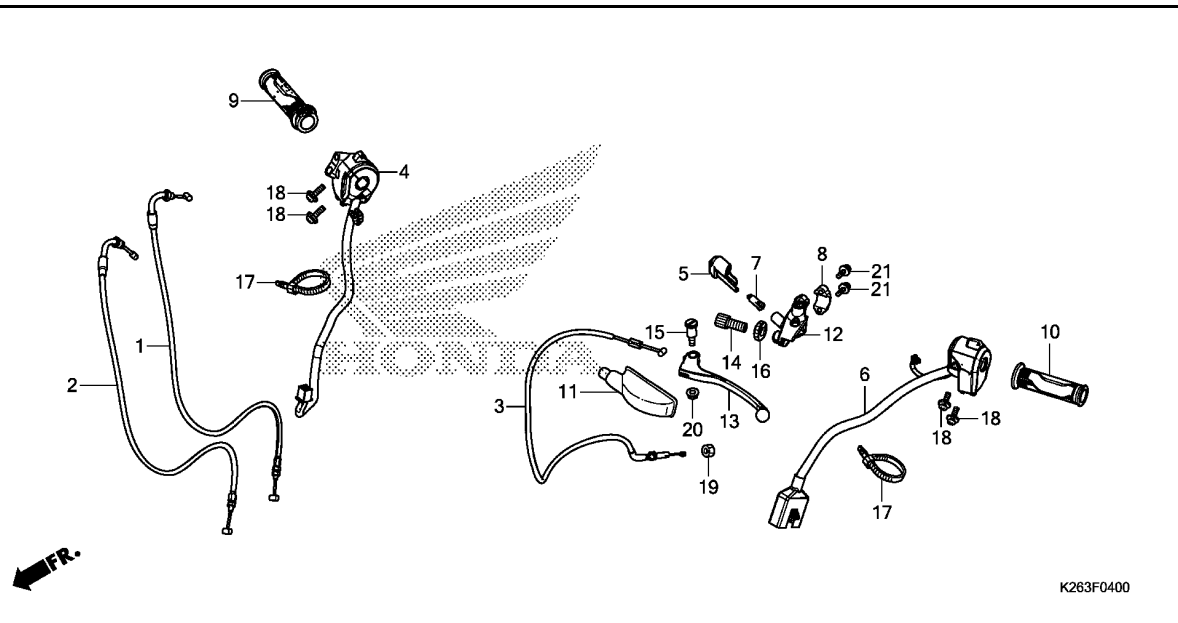

Ref. No.	L.O.N.	(Relative ref. Number) Description	F.R.T.
1		(2)	
1	811100	CABLE, THROTTLE .....	0.4
		.NOTE: Same time for two units	
3	811115	CABLE, CLUTCH .....	0.2
4	615120	SWITCH, STARTER KILL .....	0.4
6	615118	SWITCH, WINKER .....	0.3
7	6151A9	SWITCH, CLUTCH .....	0.1
9	810150	GRIP, THROTTLE .....	0.3
10	8101C0	GRIP, HANDLE :LEFT .....	0.1
12	8101C8	BRACKET, HANDLE LEVER :LEFT ..	0.2
13	8101C6	LEVER, HANDLE :LEFT .....	0.1
	8101F5	LEVER, HANDLE :BOTH .....	0.2

Ref. No.	Part No.	Description	Reqd. QTY		Serial No.	Parts catalogue code
			MSX125 D	E		
1	17910-K26-901	CABLE COMP. A, THROTTLE .....	1	1		
2	17920-K26-901	CABLE COMP. B, THROTTLE .....	1	1		
3	22870-K26-900	CABLE COMP., CLUTCH .....	1	1		
4	35130-K26-901	SWITCH ASSY., ENGINE STOP ...	1	1		
5	35152-KRY-970	COVER, CLUTCH SWITCH .....	1	1		
6	35200-K26-901	SWITCH ASSY., WINKER .....	1	1	----- DK,L0	
	35200-K26-921	.....	1	1	----- E,ED,F,KO	
7	35330-KYJ-901	SWITCH COMP., FR. LEVER .....	1	1		
8	45517-KCW-870	HOLDER, MASTER CYLINDER .....	1	1		
9	53140-KYJ-900	GRIP COMP., THROTTLE .....	1	1		
10	53166-KYJ-900	GRIP, L. HANDLE .....	1	1		
11	53172-402-700	COVER, L. HANDLE LEVER .....	1	1		
12	53172-KYJ-900	BRACKET, HANDLE LEVER .....	1	1		
13	53178-KV0-000	LEVER COMP., L. HANDLE .....	1	1		
14	53192-268-000	BOLT, WIRE ADJUSTING .....	1	1		
15	90113-438-000	BOLT, L. STEERING HANDLE LEVER PIVOT	1	1		
16	90321-315-670	NUT, FIXING .....	1	1		
17	90650-KW3-000	BAND, WIRE .....	2	2		
18	93892-05020-07	SCREW-WASHER, 5X20 .....	4	4		
19	94030-08000	NUT, HEX., 8MM .....	1	1		
20	94050-06000	NUT, FLANGE, 6MM .....	1	1		
21	96001-06022-07	BOLT, FLANGE, 6X22 .....	2	2		



**F-5**

**FRONT BRAKE MASTER CYLINDER**

**F 5**

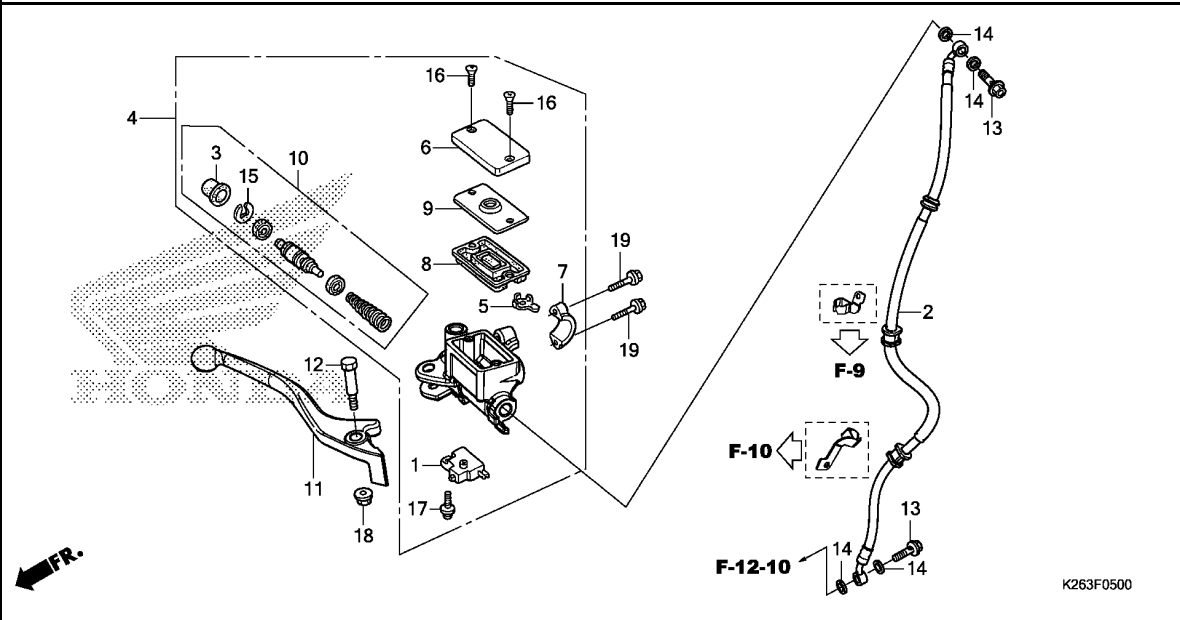

Ref. No.	L.O.N.	(Relative ref. Number) Description	F.R.T.
1	6151B2	SWITCH, FRONT STOP .....	0.1
2	7121A0	HOSE, FRONT BRAKE .....	0.4
		.INCLUDES: Bleed brakes	
4	712105	CYLINDER, FRONT BRAKE MASTER .	0.4
		.INCLUDES: Bleed brakes	
8	7121G6	DIAPHRAGM, FRONT BRAKE MASTER	
		CYLINDER .....	0.1
10	7121G9	PISTON SET, FRONT BRAKE MASTER	0.4
		.INCLUDES: Bleed brakes	
11	8101C7	LEVER, HANDLE :RIGHT .....	0.1
	8101F5	LEVER, HANDLE :BOTH .....	0.2

**3**

Ref. No.	Part No.	Description	Reqd. QTY		Serial No.	Parts catalogue code
			MSX125 D	E		
1	35340-MGS-D31	SWITCH ASSY., FR. STOP .....	1	1		
2	45125-K26-901	HOSE COMP., FR. BRAKE .....	1	1	----- DK,LO	
	45125-K26-921	.....	1	1	----- E,ED,F,KO	
3	45504-410-003	BOOT COMP. ....	1	1		
4	45510-K26-901	CYLINDER SUB ASSY., FR. BRAKE MASTER(NISSIN)	1	1		
5	45512-MA6-006	PROTECTOR .....	1	1		
6	45513-HA2-006	CAP, MASTER CYLINDER .....	1	1		
7	45517-166-006	HOLDER, MASTER CYLINDER .....	1	1		
8	45520-GE2-006	DIAPHRAGM .....	1	1		
9	45521-K21-901	PLATE, DIAPHRAGM .....	1	1		
10	45530-471-831	CYLINDER SET, MASTER .....	1	1		
11	53175-K26-901	LEVER, R. STEERING HANDLE ...	1	1		
12	90114-KGH-900	BOLT, HANDLE LEVER PIVOT ....	1	1		
13	90145-KPH-B30	BOLT, OIL, 10X22(NISSIN) ....	2	2	----- DK,LO	
	90145-MS9-612	BOLT, OIL, 10X22 .....	2	2	----- E,ED,F,KO	
14	90545-300-000	WASHER, OIL BOLT .....	4	4		
15	90651-MA5-671	CIRCLIP .....	1	1		
16	93600-04012-16	SCREW, FLAT, 4X12 .....	2	2		
17	93893-04012-17	SCREW-WASHER, 4X12 .....	1	1		
18	94050-06000	NUT, FLANGE, 6MM .....	1	1		
19	96001-06022-07	BOLT, FLANGE, 6X22 .....	2	2		

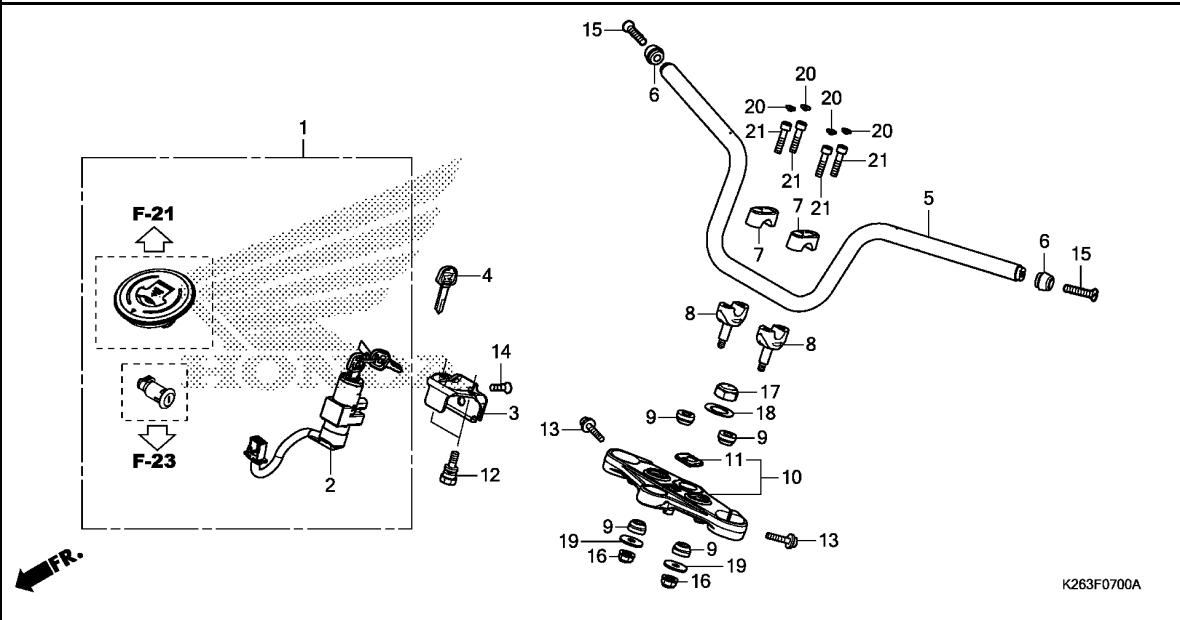

Ref. No.	L.O.N.	(Relative ref. Number) Description	F.R.T.
1	6151A1	KEY SET .....	0.9
2	615145	SWITCH, COMBINATION & LOCK ...	0.7
5	810100	PIPE, STEERING HANDLE .....	0.5
8	8101B9	HOLDER, HANDLE :LOWER .....	0.2
	8101B9A	.Replace 1 handle holder add ..	0.1
10	510110	BRIDGE, FORK TOP .....	0.7

Ref. No.	Part No.	Description	Reqd. QTY		Serial No.	Parts catalogue code
			MSX125 D	E		
1	35010-K26-900	KEY SET .....	1	1		
2	35100-K26-901	SWITCH ASSY., COMBINATION & LOCK	1	1		
3	35105-K26-900	STAY COMP., COMBINATION SWITCH	1	1		
4	35121-KEE-630	KEY, BLANK .....	(1)	-		
	35121-MN9-611	.....	-	(1)		
5	53100-K26-900	PIPE, STEERING HANDLE .....	1	1		
6	53102-K26-900	WEIGHT A, HANDLE .....	2	2		
7	53131-K20-900ZC	HOLDER, HANDLE PIPE UPPER *NH105*...MAT BLACK (#15-#20)	2	2		
8	53132-K26-900	HOLDER, HANDLE UNDER .....	2	2		
9	53133-K26-900	RUBBER, HANDLE CUSHION .....	4	4		
10	53300-K26-900	BRIDGE COMP., FORK TOP .....	1	1		
11	86150-KPG-901	EMBLEM, PRODUCT(MARUI) .....	1	1		
	86150-KPG-902	EMBLEM, PRODUCT(UHARA) .....	1	-		
	86150-KTJ-C60	EMBLEM, PRODUCT(SHINKO) .....	1	-		
12	90107-KPP-860	BOLT, BREAK OFF .....	2	2		
13	90160-K26-900	BOLT, FLANGE SOCKET, 8X32 .....	2	2		
14	90164-028-000	SCREW, U-LOCK FLAT, 6X12 .....	2	2		
15	90191-KWB-600	SCREW, OVAL, 6X45 .....	2	2		
16	90304-KPG-901	NUT, U, 8MM .....	2	2		
17	90305-KGH-900	NUT, STEERING STEM .....	1	1		
18	90503-KGA-900	WASHER, STEERING STEM .....	1	1		
19	90535-K26-900	WASHER, HANDLE UNDER HOLDER ..	2	2		
20	91456-371-770	CAP, SOCKET BOLT .....	4	4		
21	96700-08035-00	BOLT, SOCKET, 8X35 .....	4	4		



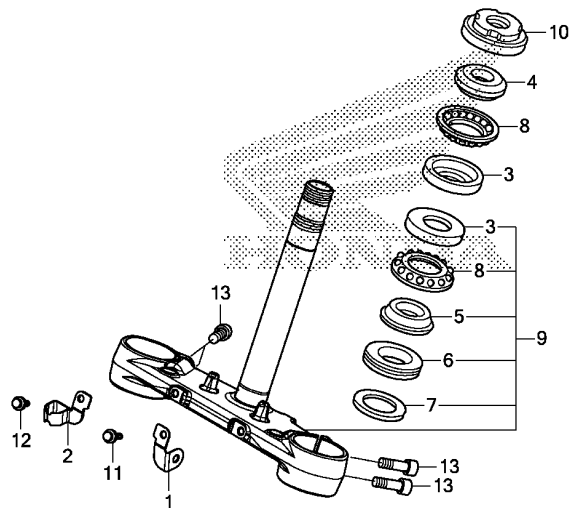

K263F0900

Ref. No.	L.O.N.	(Relative ref. Number) Description	F.R.T.
3	(8)		
	5101A0	RACE, STEERING BALL :UPPER ...	1.3
	5101A1	RACE, STEERING BALL :LOWER ...	1.5
	5101C9	RACE, STEERING BALL :BOTH ....	1.5
4	5101A9	RACE, STEERING TOP CONE .....	1.3
5	(6,8)		
	5101B0	RACE, STEERING BOTTOM CONE ...	1.5
9	510100	STEM OR SHAFT ASSY., STEERING	1.3
10	5101B2	THREAD, STEERING HEAD TOP ....	1.1

3

Ref. No.	Part No.	Description	Reqd. QTY		Serial No.	Parts catalogue code
			MSX125 D	E		
1	38112-K26-900	STAY, HORN CORD .....	1	1		
2	45156-K26-900	CLAMPER A, FR. BRAKE HOSE ...	1	1		
3	50301-KTR-900	RACE, STEERING TOP BALL .....	2	2		
4	53211-268-010	RACE, STEERING TOP CONE .....	1	1		
5	53212-200-000	RACE, STEERING BOTTOM CONE ..	1	1		
6	53214-200-000	DUST SEAL, STEERING HEAD .....	1	1		
7	53215-200-000	WASHER, STEERING HEAD DUST SEAL	1	1		
8	53215-KTR-900	BALL ASSY., STEERING STEEL ..	2	2		
9	53219-K26-900	STEM SUB ASSY., STEERING .....	1	1		
10	53220-KE8-010	THREAD COMP., STEERING HEAD TOP	1	1		
11	96001-06010-07	BOLT, FLANGE, 6X10 .....	1	1		
12	96001-06012-00	BOLT, FLANGE, 6X12 .....	1	1		
13	96600-08025-00	BOLT, SOCKET, 8X25 .....	4	4		

F-10

FRONT FENDER

F 8

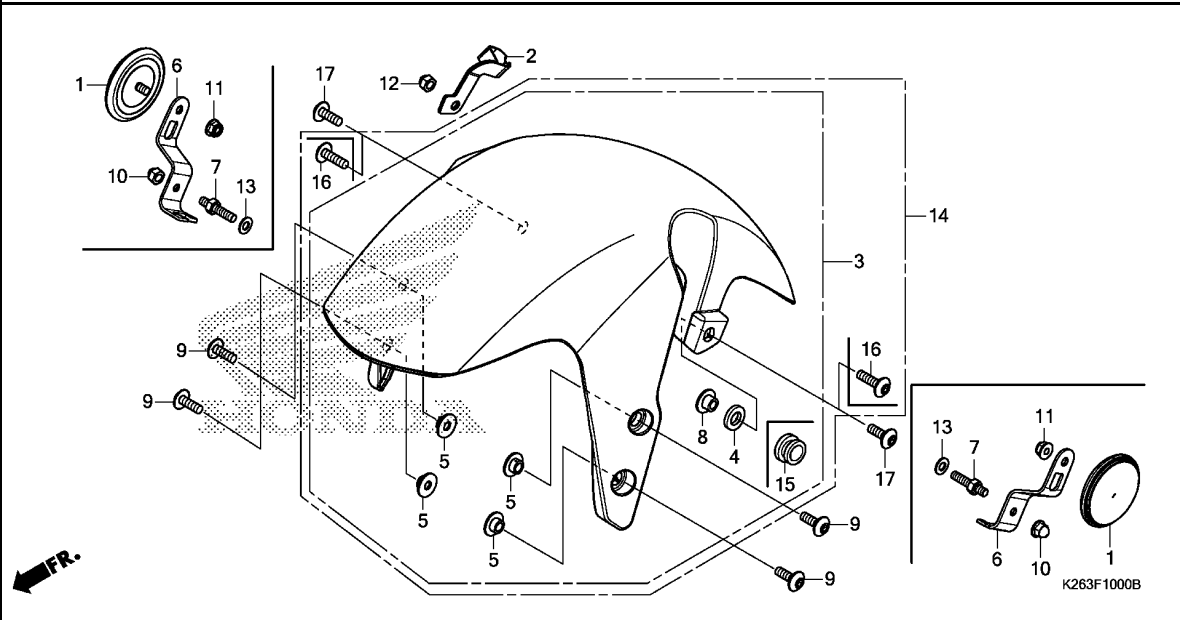

Ref. No.	L.O.N.	(Relative ref. Number) Description	F.R.T.
3	4131B7	(14) FENDER, FRONT .....	0.1

Ref. No.	Part No.	Description	Reqd. QTY		Serial No.	Parts catalogue code
			MSX125 D	E		
1	33741-KAK-971	REFLECTOR, FR. REFLEX .....	2	2	-----	E,ED,F
2	45157-K26-900	CLAMPER B, FR. BRAKE HOSE ...	1	1	-----	
3	61100-K26-901ZA	FENDER COMP., FR. *Y217P*PEARL QUEEN BEE YELLOW	1	-	-----	DK
	61100-K26-901ZB	*R353P*...PEARL VALENTINE RED	1	-	-----	DK
	61100-K26-901ZC	*NHA87P*PEARL HIMALAYAS WHITE	1	-	-----	DK
	61100-K26-901ZD	*NHA35M* ASTEROID BLACK METALLIC	1	-	-----	DK
	61100-K26-900ZB	*R353P*...PEARL VALENTINE RED	1	-	-----	E,ED,F
	61100-K26-900ZC	*NHA87P*PEARL HIMALAYAS WHITE	1	-	-----	E,ED,F
	61100-K26-900ZA	*Y217P*PEARL QUEEN BEE YELLOW	1	-	-----	E,ED,F,KO
	61100-K26-900ZD	*NHA35M* ASTEROID BLACK METALLIC	1	-	-----	E,ED,F,KO
	61100-K26-901ZB	*R353P*...PEARL VALENTINE RED	-	1	-----	
	61100-K26-901ZD	*NHA35M* ASTEROID BLACK METALLIC	-	1	-----	
	61100-K26-901ZC	*NHA87P*PEARL HIMALAYAS WHITE	-	1	-----	E,ED,LO
	61100-K26-901ZE	*PB329C*...CANDY PISCES BLUE	-	1	-----	E,ED,LO
4	61101-K26-900	RUBBER, FR. FENDER .....	2	-	-----	E,ED,F,KO
5	61101-KZZ-900	COLLAR, FR. FENDER .....	4	4	-----	
6	61102-K26-950	STAY, FR. REFLECTOR .....	2	2	-----	E,ED,F
7	61104-K26-950	BOLT, STUD, 6X20 .....	2	2	-----	E,ED,F
8	61103-KRY-900	COLLAR A, FR. FENDER .....	2	-	-----	DK
	61105-KPF-910	COLLAR, FR. FENDER MOUNTING	2	-	-----	E,ED,F,KO
	61103-KRY-900	COLLAR A, FR. FENDER .....	-	2	-----	
9	90130-K26-900	SCREW, PAN, 6X18 .....	4	4	-----	
10	90201-428-900	NUT, CAP, 6MM .....	2	2	-----	E,ED,F



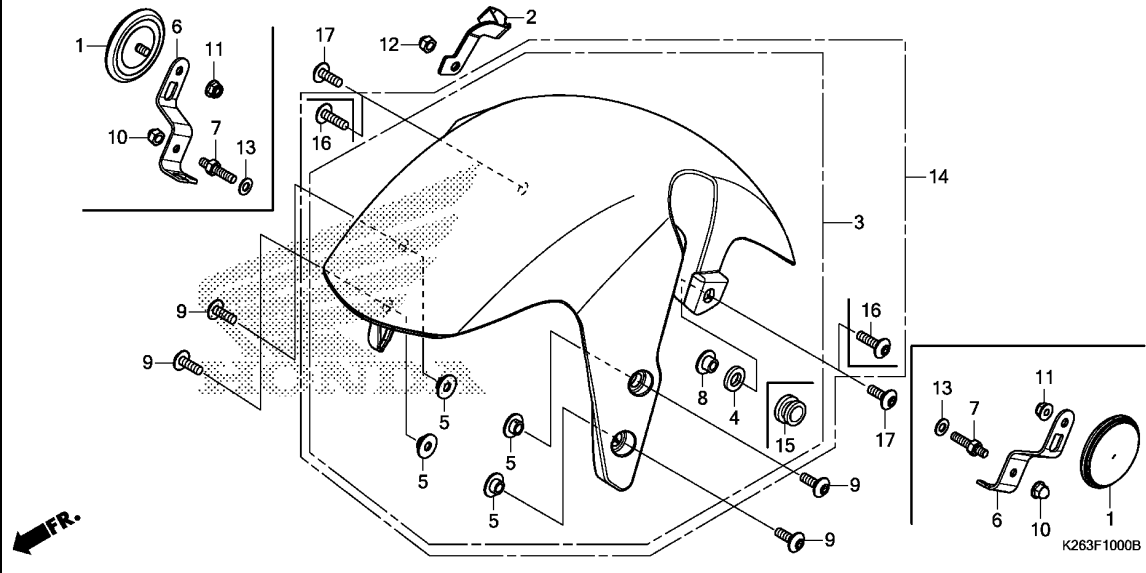

Ref. No.	Part No.	Description	Reqd. QTY		Serial No.	Parts catalogue code
			MSX125 D	E		
11	90301-KGH-901	NUT, U, 6MM(FUJI SEIMITSU) ..	2	2	-----	E,ED,F
12	94021-06070-0S	NUT, CAP, 6MM .....	1	1	-----	-----
13	94101-06700	WASHER, PLAIN, 6MM .....	2	-	-----	E,ED,F
	90501-K26-950	.....	-	2	-----	E,ED
14	61100-K26-3052B	FENDER SET, FR.			-----	-----
	*R353P*	PEARL VALENTINE RED	1	1	-----	DK,LO
	61100-K26-3052C	*NHA87P*	1	1	-----	DK,LO
	61100-K26-3052D	*NHA35M*			-----	-----
		ASTEROID BLACK METALLIC	1	1	-----	DK,LO
	61100-K26-3052A	*Y217P*	1	-	-----	DK
	61100-K26-3052E	*PB329C*	-	1	-----	LO
15	61105-KRY-900	RUBBER, FR. FENDER MOUNTING -	2	-	-----	DK
			-	2	-----	-----
16	90130-KYJ-900	SCREW, PAN, 6X22 .....	2	2	-----	DK,LO
17	90130-K26-900	SCREW, PAN, 6X18 .....	2	-	-----	KO
	90130-KYJ-900	SCREW, PAN, 6X22 .....	-	2	-----	KO

3

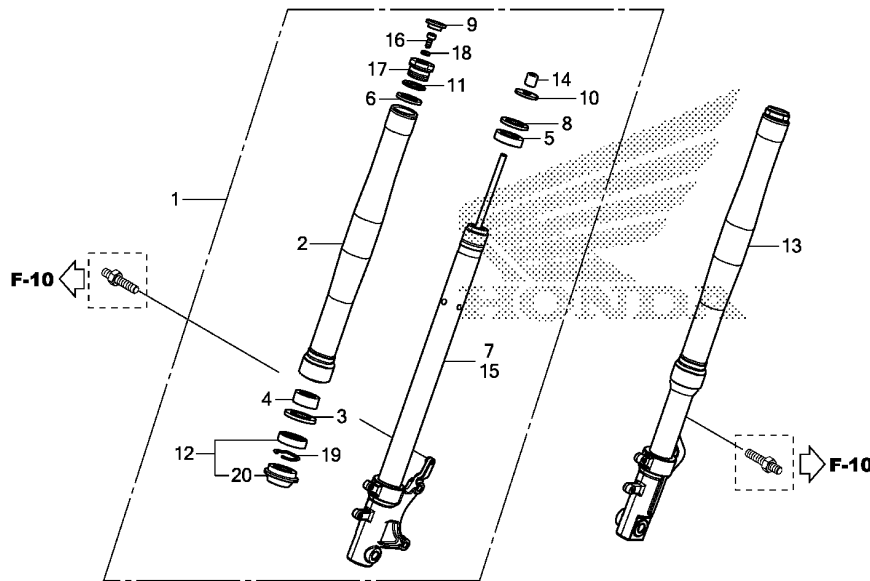

Ref. No.	L.O.N.	(Relative ref. Number) Description	F.R.T.
1	5111C3	FORK ASSY., FRONT :RIGHT	0.5
2	5111C8	TUBE, OUTER :LEFT	0.8
	5111C9	TUBE, OUTER :RIGHT	0.8
	5111D0	TUBE, OUTER :BOTH	1.2
7		(4,5,8)	
	5111D9	DAMPER, FRONT FORK :RIGHT	0.8
12	5111E7	SEAL SET, FRONT FORK :LEFT	0.8
	5111E8	SEAL SET, FRONT FORK :RIGHT	0.8
	5111E9	SEAL SET, FRONT FORK :BOTH	1.2
13	5111C2	FORK ASSY., FRONT :LEFT	0.5
	5111C4	FORK ASSY., FRONT :BOTH	0.6
15		(4,5,8)	
	5111D8	DAMPER, FRONT FORK :LEFT	0.8
	5111E0	DAMPER, FRONT FORK :BOTH	1.2

Ref. No.	Part No.	Description	Reqd. QTY		Serial No.	Parts catalogue code
			MSX125	E		
1	51400-K26-901	FORK ASSY., R. FR.(SHOWA)	1	1	----- DK,LO	
	51400-K26-921	.....	1	1	----- E,ED,F,KO	
2	51410-K26-901	TUBE, OUTER	2	2		
3	51412-KK4-003	RING, BACK UP	2	2		
4	51414-K20-901	BUSH, GUIDE	2	2		
5	51415-K20-901	BUSH, SLIDER	2	2		
6	51419-K20-901	SEAT	2	2		
7	51425-K26-901	DAMPER COMP., R. FR.	1	1	----- DK,LO	
	51425-K26-921	.....	1	1	----- E,ED,F,KO	
8	51438-K20-901	RING B, PISTON	2	2		
9	51449-K20-901	CAP	2	2		
10	51455-K20-901	RING, STOPPER	2	2		
11	51458-K20-901	O-RING	2	2		
12	51490-KRM-852	SEAL SET, FR. FORK	2	2		
13	51500-K26-901	FORK ASSY., L. FR.(SHOWA)	1	1	----- DK,LO	
	51500-K26-921	.....	1	1	----- E,ED,F,KO	
14	51517-K20-901	RUBBER, STOPPER	2	2		
15	51525-K26-901	DAMPER COMP., L. FR.	1	1	----- DK,LO	
	51525-K26-921	.....	1	1	----- E,ED,F,KO	
16	90116-K20-901	BOLT	2	2		
17	90123-K20-901	BOLT, FR. FORK	2	2		
18	90544-283-000	WASHER, SPECIAL, 8MM(SHOWA)	2	2		
19	90601-354-000	RING, OIL SEAL STOP	2	2		
20	91254-GAA-003	SEAL, DUST	2	2		

# F-12-10

# FRONT BRAKE CALIPER

**F11**

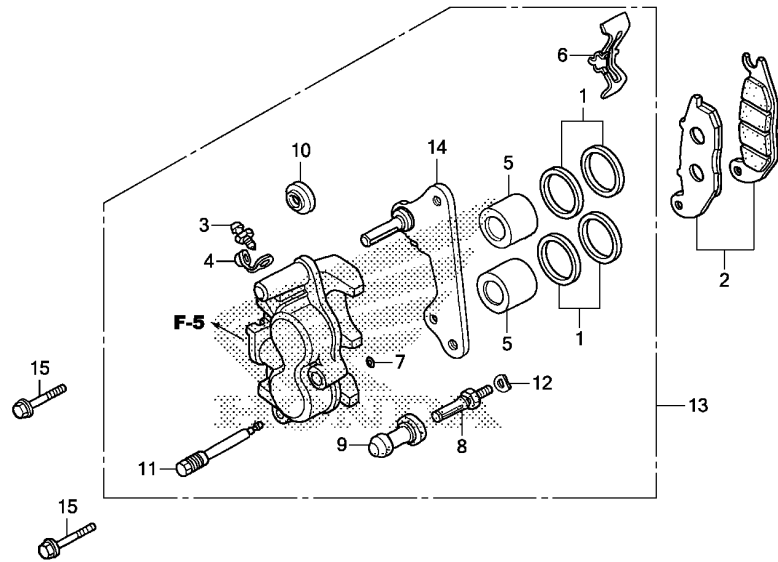

Ref. No.	L.O.N.	(Relative ref. Number) Description	F.R.T.
2	711115	SHOE(PAD) SET, BRAKE :FRONT ..	0.1
5		(1)	
	7111D1	PISTON, FRONT BRAKE CALIPER ..	0.5
		.INCLUDES: Bleed brakes	
		.NOTE: Same time for two units	
13	711130	CALIPER, FRONT BRAKE .....	0.4
		.INCLUDES: Bleed brakes	
14	7111G0	BRACKET, FRONT CALIPER .....	0.2

**3**

Ref. No.	Part No.	Description	Reqd. QTY		Serial No.	Parts catalogue code
			MSX125 D	E		
1	06451-GE2-405	SEAL SET, PISTON .....	2	2		
2	06455-KPP-902	PAD SET, FR. ....	1	1	----- DK,LO	
	06455-K26-921	PAD SET, FR. BRAKE .....	1	1	----- E,ED,F,KO	
3	43352-568-003	SCREW, BLEEDER(NISSIN) .....	1	1		
4	43353-461-771	CAP, BLEEDER .....	1	1		
5	45107-GE2-006	PISTON .....	2	2		
6	45108-KPH-951	SPRING, PAD .....	1	1		
7	45111-MAJ-641	RING, STOPPER .....	1	1		
8	45131-GZ0-006	BOLT, PIN .....	1	1		
9	45132-166-016	BOOT, PIN BUSH(NISSIN) .....	1	1		
10	45133-MA3-006	BOOT B .....	1	1		
11	45215-KPH-951	PIN, HANGER .....	1	1		
12	45216-166-006	WASHER, WAVE .....	1	1		
13	45250-K26-901	CALIPER SUB ASSY., R. FR. (NISSIN)	1	-	----- DK	
	45250-K26-921	.....	1	-	----- E,ED,F,KO	
	45250-K26-611	.....	-	1	----- E,ED,KO	
	45250-KPH-952	.....	-	1	----- LO	
14	45290-KPH-951	BRACKET SUB ASSY., FR. CALIPER	1	1		
15	90131-KGH-900	BOLT, FLANGE, 8X25 .....	2	2		

# F-14-40

# FRONT WHEEL

# F12

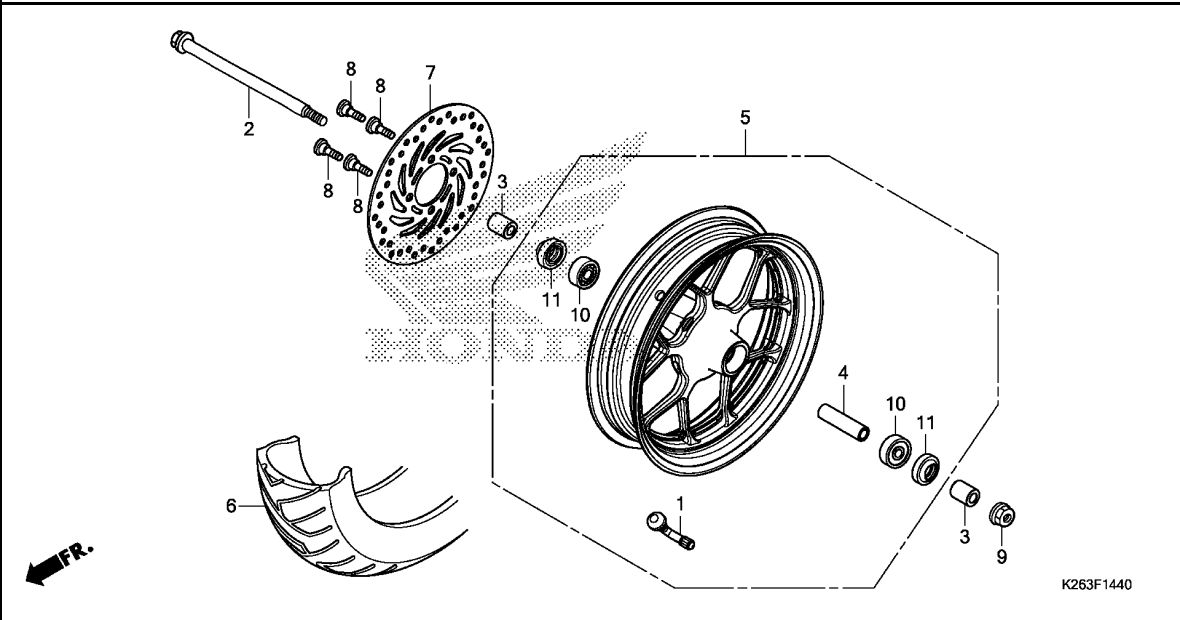

Ref. No.	L.O.N.	(Relative ref. Number) Description	F.R.T.
2		(11)	
2	710151	AXLE, FRONT WHEEL .....	0.3
5	7101D4	FRONT WHEEL .....	0.7
6	710139	FRONT TIRE(ONE) .....	0.6
7	711120	DISC, FRONT BRAKE .....	0.4
10	710115	BEARING, FRONT WHEEL(ONE) ....	0.5
	710115G	.ReplacE 1 bearing add .....	0.1

Ref. No.	Part No.	Description	Reqd. QTY		Serial No.	Parts catalogue code
			MSX125 D	E		
1	42753-KJ9-004	VALVE, RIM(DUNLOP) .....	1	1		
	42753-KJ9-005	VALVE, RIM(IRC) .....	1	-		
	42753-KZK-901	VALVE, RIM(TRITON) .....	1	-		
2	44301-K26-900	AXLE, FR. WHEEL .....	1	1		
3	44311-K26-900	COLLAR, R. FR. WHEEL SIDE ...	2	2		
4	44620-K26-900	COLLAR, FR. AXLE DISTANCE ...	1	1		
5	44650-K26-900	WHEEL SUB ASSY., FR. ....	1	-		
	44650-K26-601ZA	*YR112MU* SUPER GOLD METALLIC-U	-	1		
6	44711-K26-901	TIRE, FR.(VEE RUBBER) (120/70-12 51L)	1	1		
7	45251-KWB-602	DISK, FR. BRAKE(SUNSTAR) ....	1	1		
8	90105-KGH-900	BOLT, BRAKE DISK, 8X24 .....	4	4		
9	90306-KGH-901	NUT, U, 12MM(FUJI SEIMITSU) -	1	1		
10	91053-KWB-601	BEARING, RADIAL BALL, 6301U (NTN)	2	2		
	91053-KSS-901	BEARING, RADIAL BALL, 6301U (FUJIKOSHI)	2	-		
	91053-KWW-641	BEARING, RADIAL BALL, 6301U (NSK)	2	-		
	91053-KWW-642	BEARING, RADIAL BALL, 6301U (FAG)	2	-		
11	91252-KGH-901	DUST SEAL, 23X37X7(ARAI) ....	2	2		
	91252-KGH-902	DUST SEAL, 23X37X7(NOK) .....	2	2		

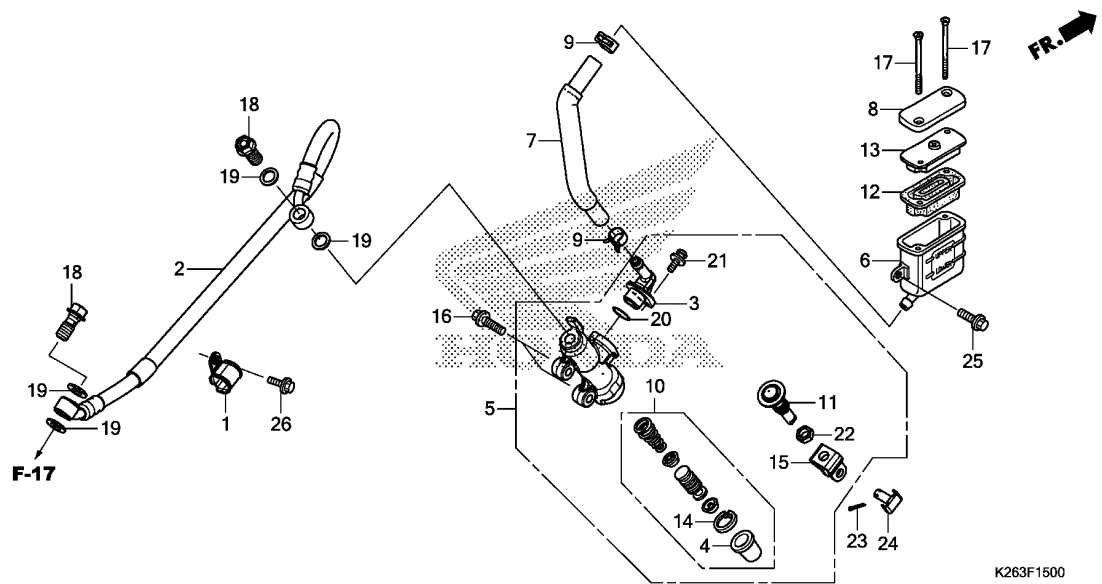

Ref. No.	L.O.N.	(Relative ref. Number) Description	F.R.T.
2	712130	HOSE, REAR BRAKE ..... .INCLUDES: Bleed brakes	0.5
5	712125	CYLINDER, REAR BRAKE MASTER .. .INCLUDES: Bleed brakes	0.6
6	7121F6	CUP, REAR MASTER CYLINDER OIL .INCLUDES: Bleed brakes	0.3
7	7121C2	HOSE, REAR MASTER CYLINDER OIL CUP .....	0.4
10	7121H0	PISTON SET, REAR BRAKE MASTER .INCLUDES: Bleed brakes	0.6
12	7121G7	DIAPHRAGM, REAR BRAKE MASTER CYLINDER .....	0.2

3

Ref. No.	Part No.	Description	Reqd. QTY		Serial No.	Parts catalogue code
			MSX125 D	E		
1	43155-K26-900	CLAMPER, RR. BRAKE HOSE .....	1	1		
2	43310-K26-901	HOSE COMP., RR. BRAKE .....	1	1	----- DK,LO	
	43310-K26-921	.....	1	1	----- E,ED,F,KO	
3	43503-MR7-006	CONNECTOR .....	1	1		
4	43504-MB2-006	BOOT COMP. ....	1	1		
5	43510-K26-901	CYLINDER SUB ASSY., RR. BRAKE MASTER(NISSIN)	1	1		
6	43511-KW7-881	CUP COMP., OIL(NISSIN) .....	1	1		
7	43512-K26-901	HOSE COMP., RR. MASTER CYLINDER	1	1		
8	43513-KTY-C01	CAP, MASTER CYLINDER .....	1	1		
9	43514-KS6-701	CLAMP, MASTER CYLINDER OIL HOSE	2	2		
10	43520-MB2-315	PISTON SET, MASTER CYLINDER (NISSIN)	1	1		
11	43530-KV3-831	ROD COMP., PUSH .....	1	1		
12	45520-GW0-911	DIAPHRAGM .....	1	1		
13	45521-GW0-911	PLATE, DIAPHRAGM .....	1	1		
14	46182-MEL-D21	CIRCLIP .....	1	1		
15	46504-KV6-702	JOINT, BRAKE ROD .....	1	1		
16	90105-HP1-000	BOLT, FLANGE, 6X22 .....	2	2		
17	90140-KZZ-901	SCREW, FLAT, 4X45 .....	2	2		
18	90145-KPH-B30	BOLT, OIL, 10X22(NISSIN) ....	2	2	----- DK,LO	
	90145-MS9-612	BOLT, OIL, 10X22 .....	2	2	----- E,ED,F,KO	
19	90545-300-000	WASHER, OIL BOLT .....	4	4		
20	91212-422-006	O-RING, 14.8X2.4 .....	1	1		

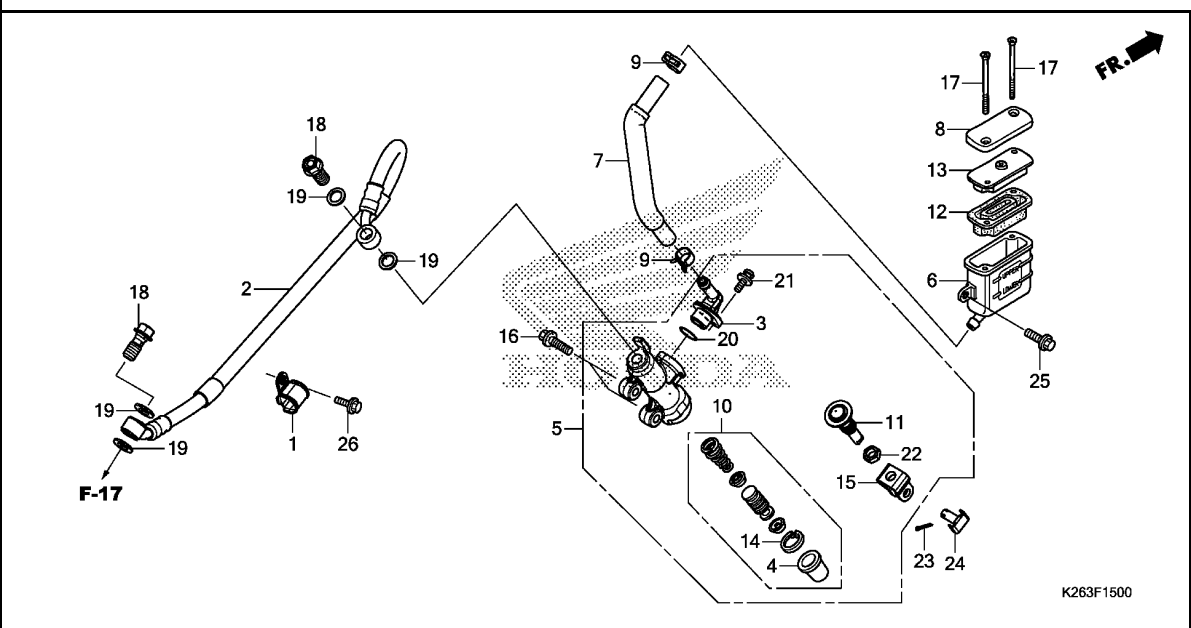

Ref. No.	Part No.	Description	Reqd. QTY		Serial No.	Parts catalogue code
			MSX125 D	E		

21	93893-04012-17	SCREW-WASHER, 4X12	1	1		
22	94002-08000-0S	NUT, HEX., 8MM	1	1		
23	94201-20120	PIN, SPLIT, 2.0X12	1	1		
24	95015-54000	PIN D, JOINT	1	1		
25	95701-06014-00	BOLT, FLANGE, 6X14	1	1		
26	96001-06010-00	BOLT, FLANGE, 6X10	1	1		



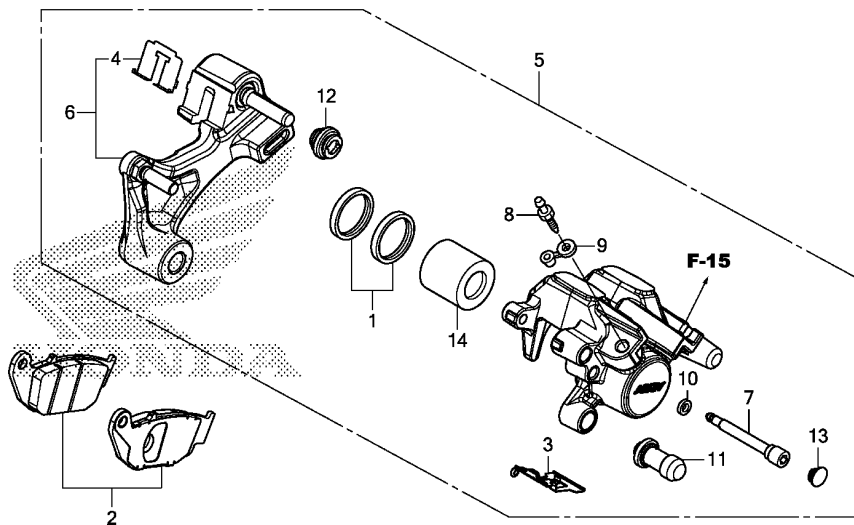

K263F1700

Ref. No.	L.O.N.	(Relative ref. Number) Description	F.R.T.
2	711140	SHOE(PAD) SET, BRAKE :REAR ...	0.1
5	711155	CALIPER, REAR BRAKE ..... .INCLUDES: Bleed brakes	0.7
6	7111C1	BRACKET, REAR CALIPER .....	0.4
14	7111D5	PISTON, REAR BRAKE CALIPER ... .INCLUDES: Bleed brakes	0.8

3

Ref. No.	Part No.	Description	Reqd. QTY		Serial No.	Parts catalogue code
			MSX125 D	E		
1	06431-MA3-405	SEAL SET, PISTON .....	1	1		
2	06435-K26-901	PAD SET, RR. ....	1	1	----- DK,LO	
	06435-K26-921	.....	1	1	----- E,ED,F,KO	
3	43108-KSP-B51	SPRING, PAD(NISSIN) .....	1	1		
4	43112-KZZ-901	RETAINER .....	1	1		
5	43150-K26-901	CALIPER SUB ASSY., RR.(NISSIN)	1	-	----- DK	
	43150-K26-921	.....	1	-	----- E,ED,F,KO	
	43150-K26-611	.....	-	1	----- E,ED,KO	
	43150-K26-601	.....	-	1	----- LO	
6	43190-K26-901	BRACKET SUB ASSY., RR. ....	1	1		
7	43215-KGH-901	PIN, HANGER .....	1	1		
8	43352-568-003	SCREW, BLEEDER(NISSIN) .....	1	1		
9	43353-461-771	CAP, BLEEDER .....	1	1		
10	45111-MAJ-G41	RING, STOPPER .....	1	1		
11	45132-166-016	BOOT, PIN BUSH(NISSIN) .....	1	1		
12	45133-MA3-006	BOOT B .....	1	1		
13	45203-MCC-006	PLUG, PIN .....	1	1		
14	45218-MAJ-G41	PISTON B, 27X35 .....	1	1		

# F-19-40

# REAR WHEEL

F16

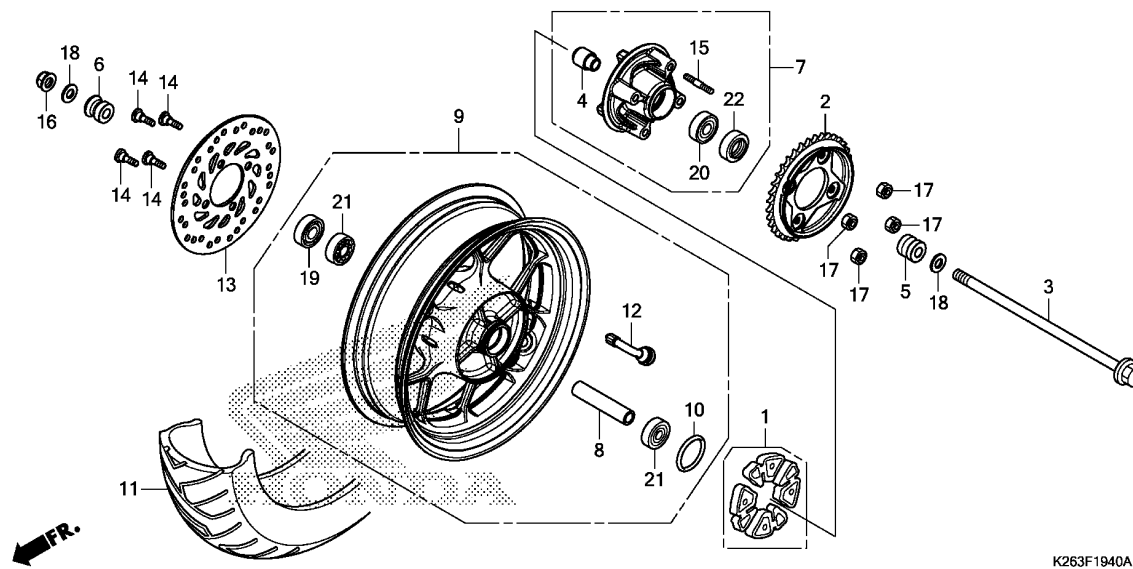

Ref. No.	L.O.N.	(Relative ref. Number) Description	F.R.T.
1	(10)		
1	710157	DAMPER, REAR WHEEL .....	0.3
2	7101A0	SPROCKET, FINAL DRIVEN .....	0.4
3		(19,22)	
3	710160	AXLE, REAR WHEEL .....	0.3
7	7101A5	FLANGE ASSY., FINAL DRIVEN ...	0.4
9	710118	REAR WHEEL .....	0.7
11	710142	REAR TIRE(ONE) .....	0.6
13	711145	DISC, REAR BRAKE .....	0.4
20	7101D1	BEARING, FINAL DRIVEN FLANGE ..	0.5
21	710133	BEARING, REAR WHEEL(ONE) .....	0.5
	710133G	.Replace 1 bearing add .....	0.1

Ref. No.	Part No.	Description	Reqd. QTY		Serial No.	Parts catalogue code
			MSX125 D	E		
1	06410-KWB-600	DAMPER SET, WHEEL .....	1	1		
2	41200-K26-901	SPROCKET COMP., FINAL DRIVEN (34T)	1	1		
3	42301-K26-900	AXLE, RR. WHEEL .....	1	1		
4	42303-KWB-600	SLEEVE, RR. WHEEL .....	1	1		
5	42311-K26-900	COLLAR, L. RR. WHEEL SIDE ...	1	1		
6	42312-K26-900	COLLAR, R. RR. WHEEL SIDE ...	1	1		
7	42615-K26-900	FLANGE SUB ASSY., FINAL DRIVEN	1	1	----- DK,LO	
	42615-K26-920	.....	1	1	----- E,ED,F,KO	
8	42620-K26-900	COLLAR, RR. AXLE DISTANCE ...	1	1		
9	42650-K26-900	WHEEL SUB ASSY., RR. ....	1	-		
	42650-K26-601ZA	*YR112MU* SUPER GOLD METALLIC-U	-	1		
10	42653-001-004	O-RING, 40.5X3 (NIPPON DUST KEEPER)	1	1		
11	42711-K26-901	TIRE, RR.(VEE RUBBER) (130/70-12 56L)	1	1		
12	42753-KJ9-004	VALVE, RIM(DUNLOP) .....	1	1		
	42753-KJ9-005	VALVE, RIM(IRC) .....	1	-		
	42753-KZK-901	VALVE, RIM(TRITON) .....	1	-		
13	43251-K26-900	DISK, RR. BRAKE .....	1	1		
14	90105-KGH-900	BOLT, BRAKE DISK, 8X24 .....	4	4		
15	90128-KWB-600	BOLT, STUD, 8X18 .....	4	4		
16	90306-KGH-901	NUT, U, 12MM(FUJI SEIMITSU) ..	1	1		
17	90309-KPH-971	NUT, U, 8MM(FUJI SEIMITSU) ..	4	4		
18	90504-K26-900	WASHER, RR. AXLE .....	2	2		

3

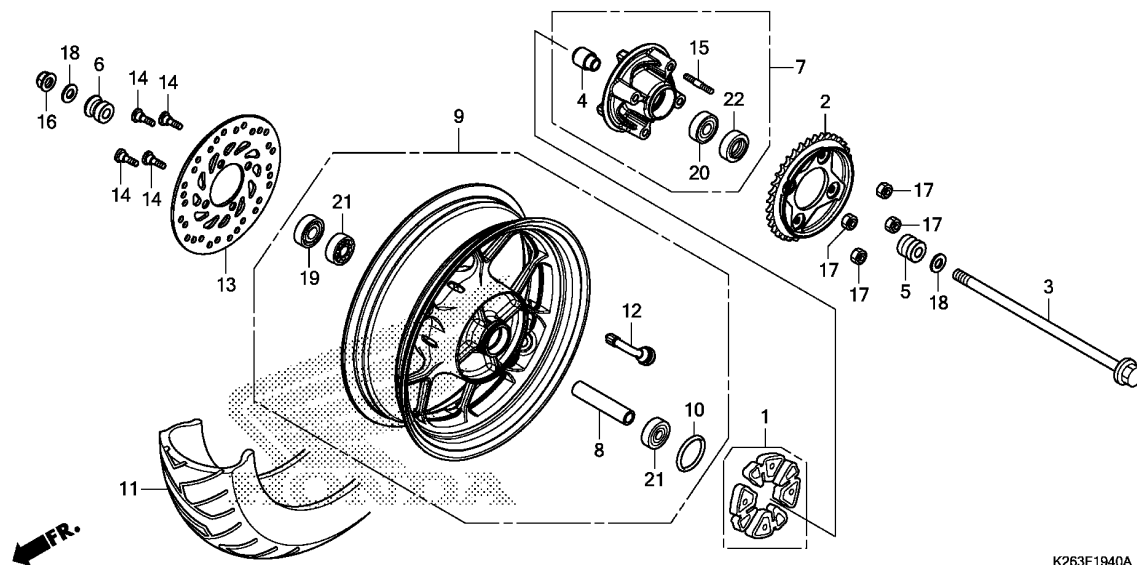

K263F1940A

Ref. No.	Part No.	Description	Reqd. QTY		Serial No.	Parts catalogue code
			MSX125 D	E		
19	90753-051-003	OIL SEAL, 26X37X6 (ARAI)	1	1		
	90753-051-005	OIL SEAL, 26X37X6 (NOK)	1	-		
20	91054-KWB-601	BEARING, RADIAL BALL, 6203U	1	1	----- DK,LO	
	91053-MV1-003	BEARING, RADIAL BALL, 6203UU	1	1	----- E,ED,F,KO	
	91013-KPS-732	BEARING, BALL RADIAL, 6203U	1	-	----- DK	
	91053-KWW-A81	BEARING, RADIAL BALL, 6203U	1	-	----- DK	
	91054-KWW-642	BEARING, RADIAL BALL, 6203U	1	-	----- DK	
	91051-KWF-901	BEARING, RADIAL BALL, 6203(UU)	1	-	----- E,ED,F,KO	
21	91053-KWB-601	BEARING, RADIAL BALL, 6301U	2	2		
	91053-KSS-901	BEARING, RADIAL BALL, 6301U	2	-		
	91053-KWW-641	BEARING, RADIAL BALL, 6301U	2	-		
	91053-KWW-642	BEARING, RADIAL BALL, 6301U	2	-		
22	91251-KGH-902	DUST SEAL, 27X40X4.5 (NOK)	1	1		

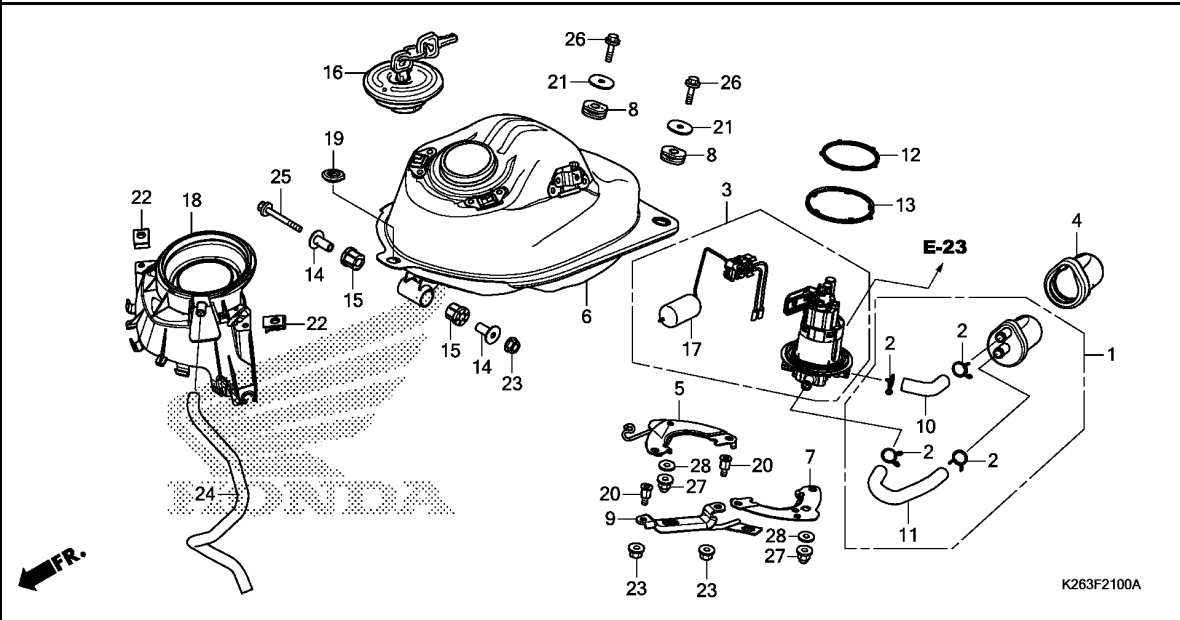

Ref. No.	L.O.N.	(Relative ref. Number) Description	F.R.T.
1	3101C7	FILTER, FUEL .....	0.2
3		(12,13)	
	310120	PUMP ASSY., FUEL .....	0.7
6	310100	TANK, FUEL .....	0.6
17	617105	FUEL TANK SENDING UNIT .....	0.8
18	3101A7	TRAY, FUEL TANK .....	0.3

Ref. No.	Part No.	Description	Reqd. QTY		Serial No.	Parts catalogue code
			MSX125 D	E		
1	06160-K26-900	FILTER KIT, FUEL .....	1	1		
2	15771-KV6-000	CLIP, OIL DRAIN TUBE .....	4	4		
3	16700-K26-305	PUMP ASSY., FUEL .....	1	1		
4	16912-K26-900	HOLDER, FUEL FILTER .....	1	1		
5	17507-K26-900	PLATE COMP., R. SETTING .....	1	1		
6	17510-K26-900	TANK COMP., FUEL .....	1	1		
7	17517-K26-900	PLATE COMP., L. SETTING .....	1	1		
8	17531-K26-900	RUBBER, TANK .....	2	2		
9	17540-K26-900	STAY, FUEL FILTER .....	1	1		
10	17541-K26-900	TUBE A, FUEL PUMP .....	1	1		
11	17542-K26-900	TUBE B, FUEL PUMP .....	1	1		
12	17572-K26-900	GASKET, FUEL PUMP .....	1	1		
13	17573-K26-900	SEAL, DUST .....	1	1		
14	17614-K26-900	COLLAR, FUEL TANK .....	2	2		
15	17615-K26-900	CUSHION, FUEL TANK RR. PIVOT .....	2	2		
16	17620-GE2-931	CAP COMP., FUEL FILLER .....	1	1		
17	37800-K26-902	FUEL UNIT .....	1	1		
18	64460-K26-900	COVER, TANK CAP .....	1	1		
19	83551-300-000	GROMMET, AIR CLEANER CASE .....	1	1		
20	90101-K26-900	BOLT, SPECIAL, 6MM .....	2	2		
21	90136-428-870	WASHER, TANK SETTING .....	2	2		
22	90677-KAN-T00	NUT, CLIP, 5MM .....	2	2		
23	94050-06000	NUT, FLANGE, 6MM .....	3	3		
24	95005-80350-20	TUBE, 8X350(95005-80001-20M) .....	1	1		
25	95701-06060-00	BOLT, FLANGE, 6X60 .....	1	1		

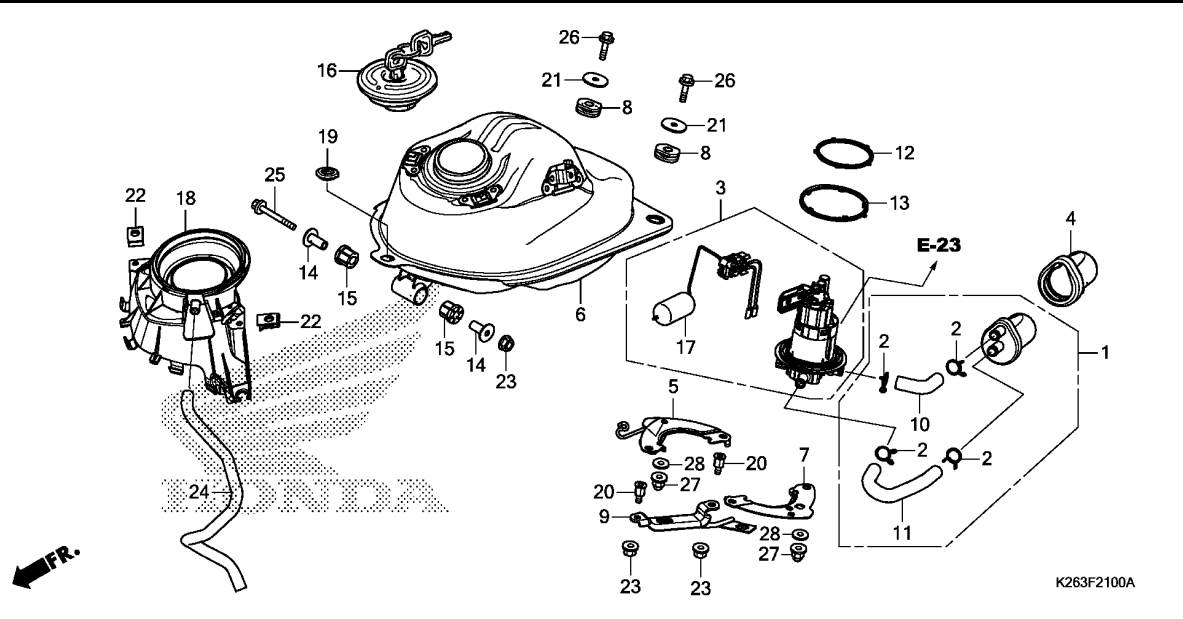

Ref. No.	Part No.	Description	Reqd. QTY		Serial No.	Parts catalogue code
			MSX125 D	E		

26	95801-06022-00	BOLT, FLANGE, 6X22	2	2		
27	90201-415-000	NUT, CAP, 6MM	2	2		
28	94101-06000	WASHER, PLAIN, 6MM	2	2		

3

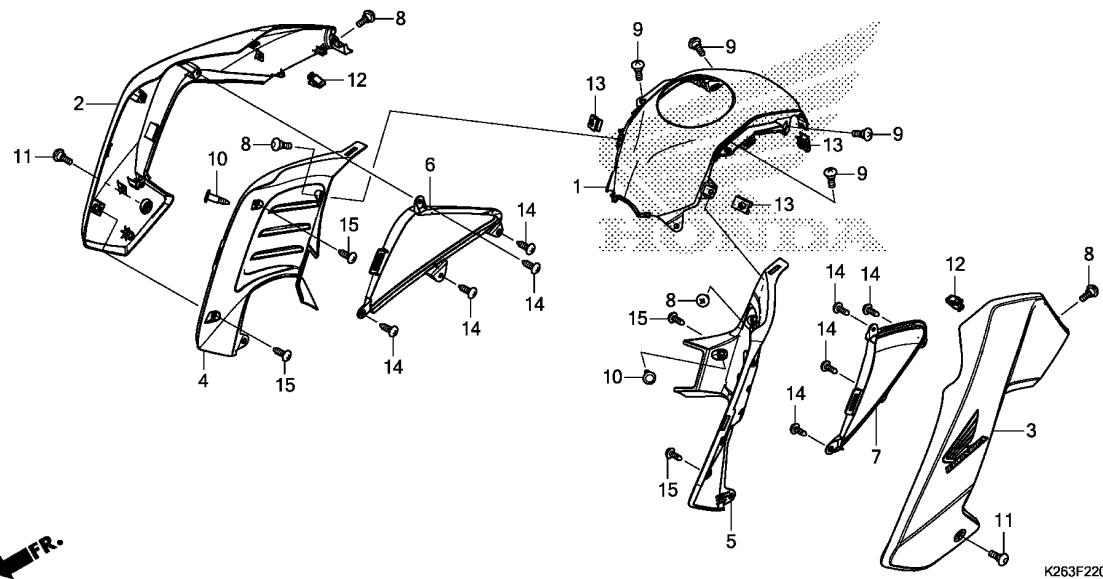

Ref. No.	L.O.N.	(Relative ref. Number) Description	F.R.T.
1	4131Q5	COVER, FUEL TANK CENTER .....	0.3
2	1151A0	SHROUD, RADIATOR :RIGHT .....	0.3
3	115126	SHROUD, RADIATOR :LEFT .....	0.3
	1151A5	SHROUD, RADIATOR :BOTH .....	0.6
4		(6)	
4	4131EQ	COVER, FUEL TANK INNER :RIGHT	0.2
5		(7)	
4	4131ER	COVER, FUEL TANK INNER :LEFT	0.2
4	4131ET	COVER, FUEL TANK INNER :BOTH	0.3

Ref. No.	Part No.	Description	Reqd. QTY		Serial No.	Parts catalogue code
			MSX125 D	E		
1	64450-K26-900	COVER, FUEL TANK .....	1	1		
2	83450-K26-900ZB	SHROUD SET, R.(WL)				
		*TYPE3*	1	-	----- DK,E,ED,F	
	83450-K26-900ZC	*TYPE2*	1	-	----- DK,E,ED,F	
	83450-K26-900ZA	*TYPE4*	1	-		
	83450-K26-900ZD	*TYPE1*	1	-		
	83450-K26-600ZB	*TYPE3*	-	1		
	83450-K26-600ZD	*TYPE1*	-	1		
	83450-K26-600ZA	*TYPE4*	-	1	----- E,ED,LO	
	83450-K26-600ZC	*TYPE2*	-	1	----- E,ED,LO	
3	83460-K26-900ZB	SHROUD SET, L.(WL)				
		*TYPE3*	1	-	----- DK,E,ED,F	
	83460-K26-900ZC	*TYPE2*	1	-	----- DK,E,ED,F	
	83460-K26-900ZA	*TYPE4*	1	-		
	83460-K26-900ZD	*TYPE1*	1	-		
	83460-K26-600ZB	*TYPE3*	-	1		
	83460-K26-600ZD	*TYPE1*	-	1		
	83460-K26-600ZA	*TYPE4*	-	1	----- E,ED,LO	
	83460-K26-600ZC	*TYPE2*	-	1	----- E,ED,LO	
4	83560-K26-900	SHROUD, R. INNER	1	1		
5	83570-K26-900	SHROUD, L. INNER	1	1		
6	83580-K26-900	COVER, R. SHROUD UPPER .....	1	1		
7	83590-K26-900	COVER, L. SHROUD UPPER .....	1	1		
8	90115-KW7-900	SCREW, VISOR SPECIAL SETTING	4	4		
9	90115-KWW-620	SCREW, VISOR SPECIAL SETTING	4	4		
10	90116-MCS-600	RIVET, PUSH .....	2	2		
11	90134-KPP-T00	SCREW, PAN, 5X14 .....	2	2		

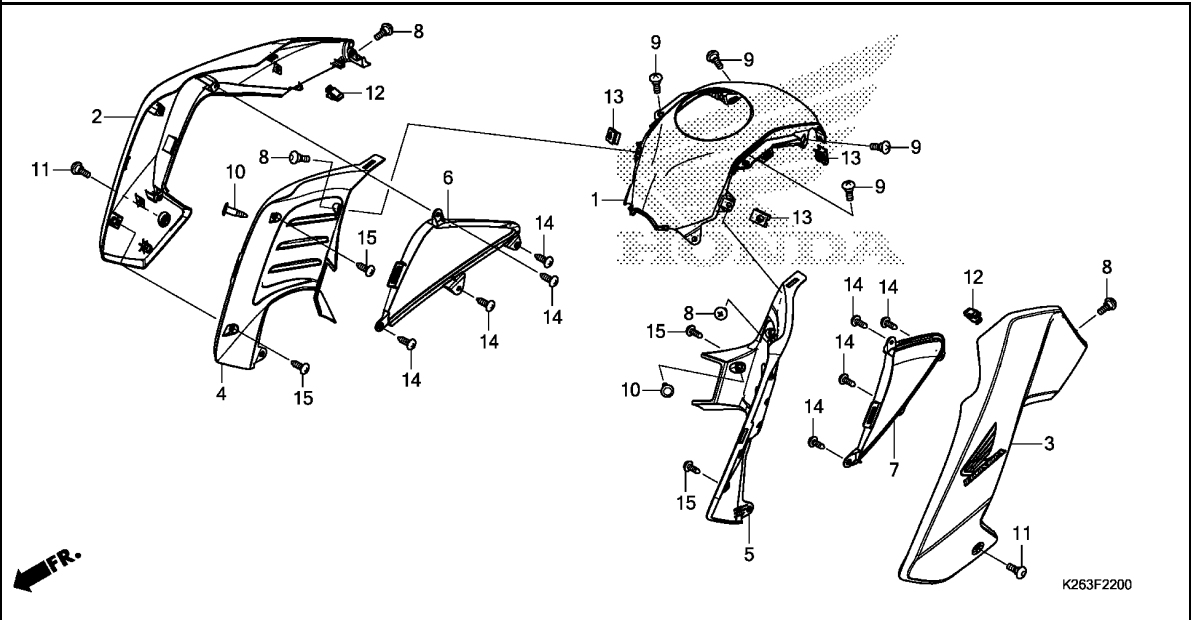

Ref. No.	Part No.	Description	Reqd. QTY		Serial No.	Parts catalogue code
			MSX125 D	E		

12	90601-SJA-003	CLIP, SNAP FITTING .....	2	2		
13	90677-KAN-T00	NUT, CLIP, 5MM .....	4	4		
14	93903-24210	SCREW, TAPPING, 4X10 .....	8	8		
15	93903-24280	SCREW, TAPPING, 4X10 .....	4	4		

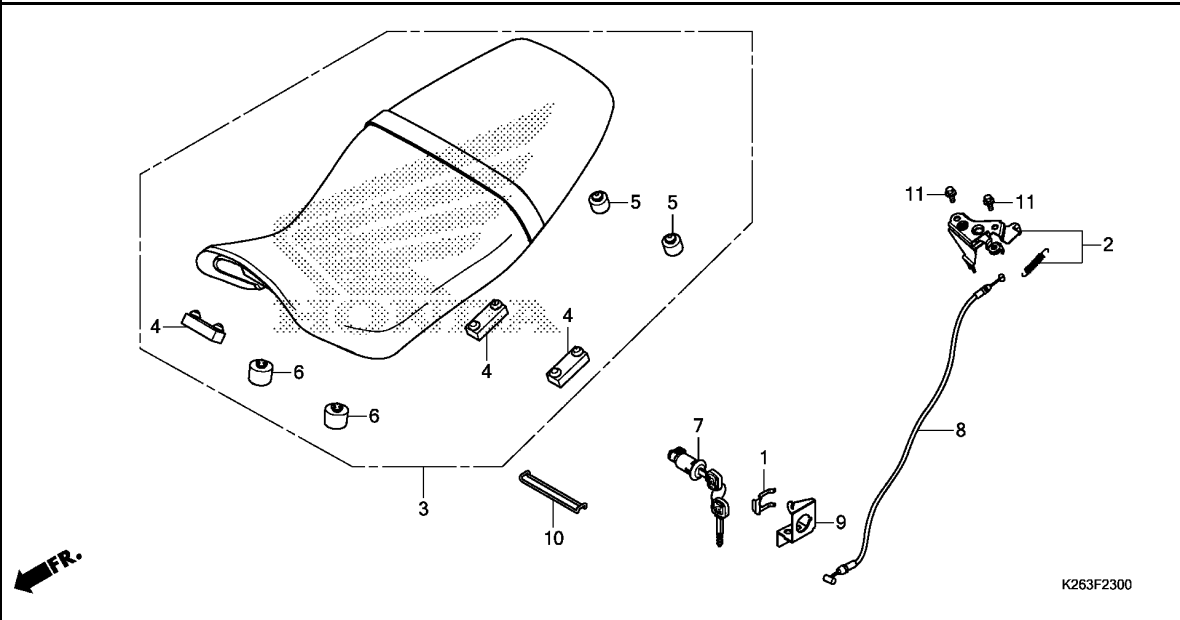

Ref. No.	L.O.N.	(Relative ref. Number) Description	F.R.T.
2	4131E8	CATCH, SEAT :REAR SIDE .....	0.6
7	4131F2	KEY, SEAT LOCK .....	0.2
8	811175	CABLE, SEAT LOCK .....	0.6

Ref. No.	Part No.	Description	Reqd. QTY		Serial No.	Parts catalogue code
			MSX125 D	E		
1	75581-673-000	SPRING, LOCK KEY SETTING .....	1	1		
2	77160-K26-900	BRACKET COMP., SEAT LOCK .....	1	1		
3	77200-K26-900ZA	SEAT ASSY., DOUBLE *TYPE1* .....	1	1		
4	77205-MFE-670	RUBBER, SEAT SETTING .....	3	3		
5	77206-KPK-900	RUBBER, SEAT CUSHION .....	2	2		
6	77206-KPP-T00	RUBBER, SEAT CUSHION .....	2	2		
7	77239-196-017	KEY, SEAT LOCK .....	1	1		
8	77240-K26-900	CABLE, SEAT LOCK .....	1	1		
9	77582-K26-900	STAY, SEAT LOCK CABLE .....	1	1		
10	89012-KZL-930	BAND, TOOL .....	1	1		
11	95801-06012-00	BOLT, FLANGE, 6X12 .....	2	2		



# F-23-10

# REAR COWL

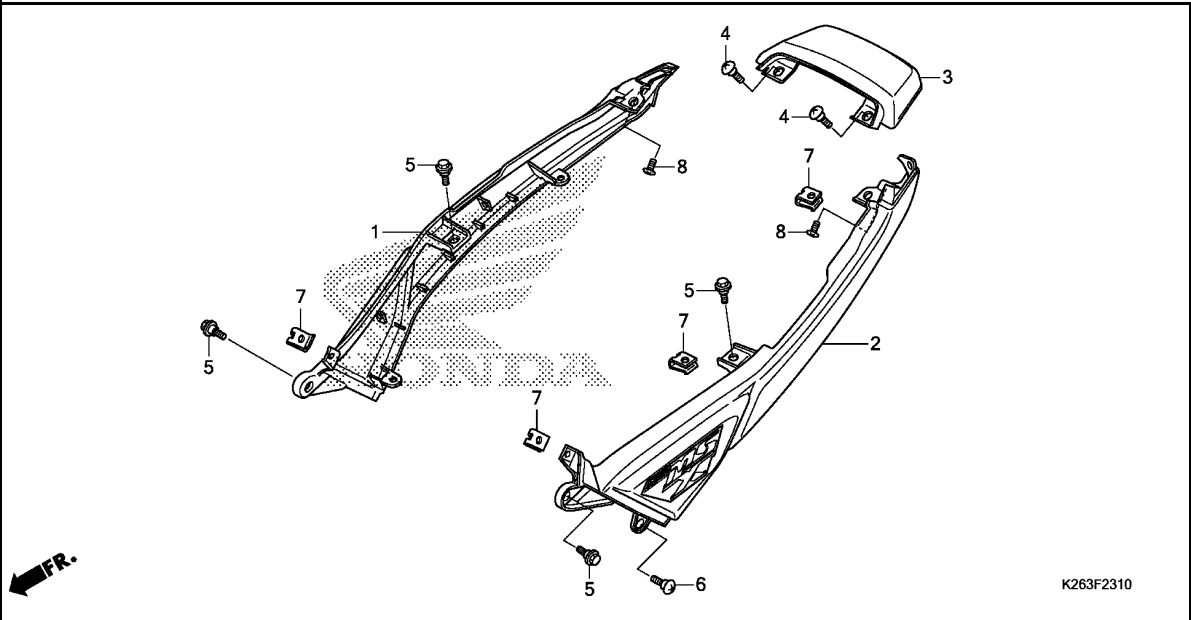

Ref. No.	L.O.N.	(Relative ref. Number) Description	F.R.T.
1	4111X7	COWL, REAR :RIGHT .....	0.4
2	4111X6	COWL, REAR :LEFT .....	0.4
	4111X8	COWL, REAR :BOTH .....	0.4
3	4111K7	COWL, REAR CENTER .....	0.4



Ref. No.	Part No.	Description	Reqd. QTY		Serial No.	Parts catalogue code
			MSX125 D	E		
1	77210-K26-900ZA	COWL SET, R. RR.(WL)	1	-	----- DK,E,ED,F	
		*TYPE2*.....	1	-		
	77210-K26-900ZB	*TYPE1*.....	1	-		
	77210-K26-600ZB	*TYPE3*.....	-	1		
	77210-K26-600ZD	*TYPE1*.....	-	1		
	77210-K26-600ZA	*TYPE4*.....	-	1	----- E,ED,LO	
	77210-K26-600ZC	*TYPE2*.....	-	1	----- E,ED,LO	
2	77220-K26-900ZA	COWL SET, L. RR.(WL)	1	-	----- DK,E,ED,F	
		*TYPE2*.....	1	-		
	77220-K26-900ZB	*TYPE1*.....	1	-		
	77220-K26-600ZB	*TYPE3*.....	-	1		
	77220-K26-600ZD	*TYPE1*.....	-	1		
	77220-K26-600ZA	*TYPE4*.....	-	1	----- E,ED,LO	
	77220-K26-600ZC	*TYPE2*.....	-	1	----- E,ED,LO	
3	77230-K26-900ZB	COWL, RR. CENTER	1	1	----- DK,E,ED,F,LO	
		*NHA87P*PEARL HIMALAYAS WHITE	1	1		
	77230-K26-900ZA	*NH1*.....BLACK	1	-		
	77230-K26-900ZC	*R353P*...PEARL VALENTINE RED	-	1		
	77230-K26-900ZE	*NHA35M*	-	1		
		ASTEROID BLACK METALLIC	-	1		
	77230-K26-900ZD	*PB329C*...CANDY PISCES BLUE	-	1	----- E,ED,LO	
4	90104-KPH-900	SCREW, SPECIAL, 5MM .....	2	2		
5	90111-162-000	BOLT, FLANGE, 6MM .....	4	4		
6	90115-KWW-620	SCREW, VISOR SPECIAL SETTING	1	1		
7	90677-KAN-T00	NUT, CLIP, 5MM .....	4	4		
8	93903-24310	SCREW, TAPPING, 4X12 .....	2	2		

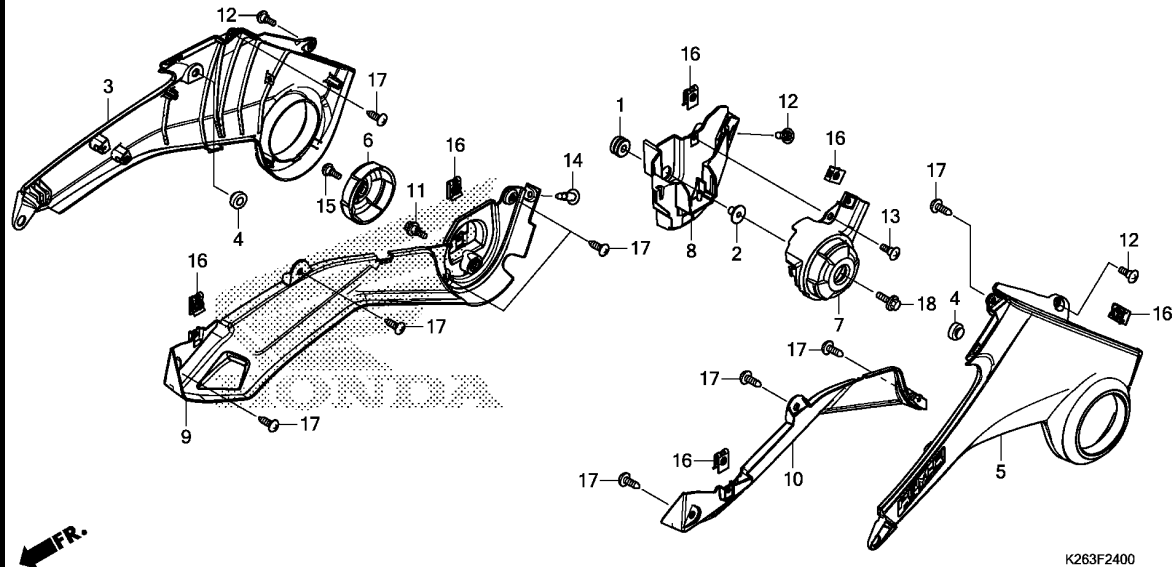

Ref. No.	L.O.N.	(Relative ref. Number) Description	F.R.T.
3	4111H9	COVER, SIDE :RIGHT .....	0.3
5	4111H8	COVER, SIDE :LEFT .....	0.3
	4111J0	COVER, SIDE :BOTH .....	0.5
6	4131J4	COVER, BODY SIDE :RIGHT .....	0.1
7		(8)	
	4131J3	COVER, BODY SIDE :LEFT .....	0.2
	4131L6	COVER, BODY SIDE :BOTH .....	0.2
9	4131Q7	COVER, TANK SIDE :RIGHT .....	0.2
10	4131Q6	COVER, TANK SIDE :LEFT .....	0.2
	4131Q8	COVER, TANK SIDE :BOTH .....	0.3

Ref. No.	Part No.	Description	Reqd. QTY	Serial No.	Parts catalogue code
			MSX125 D E		
1	17245-107-010	RUBBER, AIR CLEANER CASE MOUNTING	1 1		
2	61104-428-000	COLLAR, FR. FENDER .....	1 1		
3	83510-K26-900ZB	COVER SET, R. SIDE(WL)			
	*TYPE3*	.....	1 -	----- DK,E,ED,F	
	83510-K26-900ZC	*TYPE2*	1 -	----- DK,E,ED,F	
	83510-K26-900ZA	*TYPE4*	1 -		
	83510-K26-900ZD	*TYPE1*	1 -		
	83510-K26-600ZB	*TYPE3*	- 1		
	83510-K26-600ZD	*TYPE1*	- 1		
	83510-K26-600ZA	*TYPE4*	- 1	----- E,ED,LO	
	83510-K26-600ZC	*TYPE2*	- 1	----- E,ED,LO	
4	83512-KZZ-900	RUBBER, MUFFLER PROTECTOR	2 2		
5	83520-K26-900ZB	COVER SET, L. SIDE(WL)			
	*TYPE3*	.....	1 -	----- DK,E,ED,F	
	83520-K26-900ZC	*TYPE2*	1 -	----- DK,E,ED,F	
	83520-K26-900ZA	*TYPE4*	1 -		
	83520-K26-900ZD	*TYPE1*	1 -		
	83520-K26-600ZB	*TYPE3*	- 1		
	83520-K26-600ZD	*TYPE1*	- 1		
	83520-K26-600ZA	*TYPE4*	- 1	----- E,ED,LO	
	83520-K26-600ZC	*TYPE2*	- 1	----- E,ED,LO	
6	83545-K26-900ZA	GARNISH, R. SIDE COVER			
	*NH364M*SHEEN SILVER METALLIC	.....	1 -		
	83545-K26-900ZC	*Y183M*...ARIES GOLD METALLIC	- 1		
7	83555-K26-900ZA	GARNISH, L. SIDE COVER			
	*NH364M*SHEEN SILVER METALLIC	.....	1 -		
	83555-K26-900ZC	*Y183M*...ARIES GOLD METALLIC	- 1		

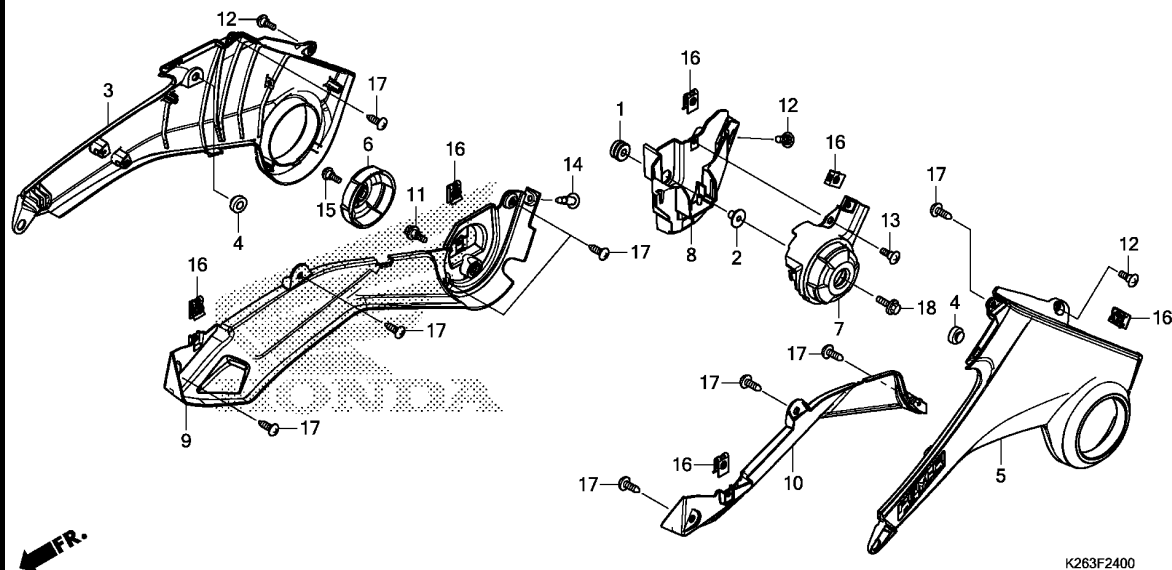

Ref. No.	Part No.	Description	Reqd. QTY		Serial No.	Parts catalogue code
			MSX125 D	E		
8	83556-K26-900	COVER, SEAT LOCK .....	1	1		
9	83680-K26-900	COVER, R. SHROUD LOWER .....	1	1		
10	83690-K26-900	COVER, L. SHROUD LOWER .....	1	1		
11	90111-162-000	BOLT, FLANGE, 6MM .....	1	1		
12	90115-KW7-900	SCREW, VISOR SPECIAL SETTING	3	3		
13	90115-KW-620	SCREW, VISOR SPECIAL SETTING	1	1		
14	90116-MCS-600	RIVET, PUSH .....	1	1		
15	90134-KPP-T00	SCREW, PAN, 5X14 .....	1	1		
16	90677-KAN-T00	NUT, CLIP, 5MM .....	6	6		
17	93903-24210	SCREW, TAPPING, 4X10 .....	9	9		
18	95801-06022-00	BOLT, FLANGE, 6X22 .....	1	1		

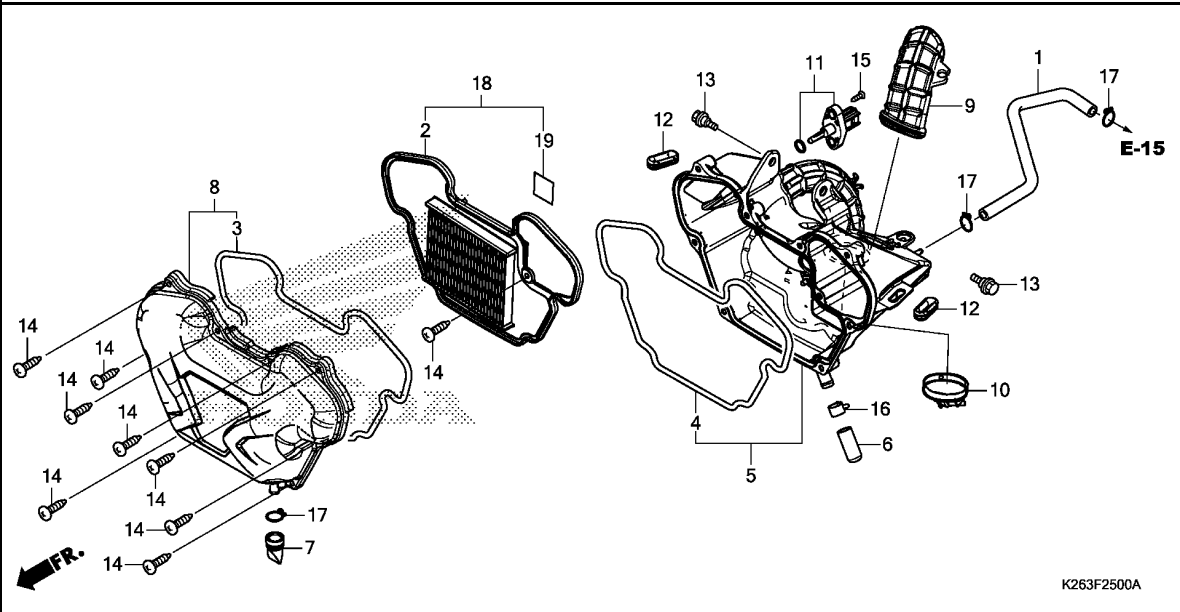

Ref. No.	L.O.N.	(Relative ref. Number) Description	F.R.T.
2		(3,4,18)	
312105		ELEMENT, AIR CLEANER .....	0.2
5		(9)	
3121A5		CASE, AIR CLEANER .....	0.5
8		COVER, AIR CLEANER CASE .....	0.2
11		617120 SENSOR, AIR TEMP .....	0.3

Ref. No.	Part No.	Description	Reqd. QTY		Serial No.	Parts catalogue code
			MSX125 D	E		
1	15761-K26-900	TUBE, BREATHER .....	1	1		
2	17210-K26-900	ELEMENT COMP., AIR CLEANER ..	1	1	-----	E,ED,F,KO,LO
3	17214-K26-900	SEAL, AIR CLEANER COVER .....	1	1		
4	17215-K26-900	SEAL, AIR CLEANER CASE .....	1	1		
5	17225-K26-900	CASE SUB ASSY., AIR CLEANER ..	1	1	-----	DK,LO
	17225-K26-920	.....	1	1	-----	E,ED,F,KO
6	17227-KPK-900	TUBE, VINYL, 11X15X35 .....	1	1		
7	17234-KCW-871	TUBE, AIR CLEANER DRAIN .....	1	1		
8	17235-K26-900	COVER SUB ASSY., AIR CLEANER ..	1	1		
9	17241-K26-900	DUCT, AIR CLEANER .....	1	1		
10	17254-K26-900	BAND, CONNECTING TUBE(44) ...	1	1		
11	37880-KWW-C01	SENSOR ASSY., AIR TEMP .....	1	1	-----	E,ED,F,KO
12	83601-MB0-000	GROMMET A, SIDE COVER .....	2	2		
13	90116-KVB-900	BOLT, FLANGE, 6MM .....	2	2		
14	93903-25580	SCREW, TAPPING, 5X25 .....	9	9		
15	93911-25520	SCREW, TAPPING, 5X20 .....	2	2	-----	E,ED,F,KO
16	95002-41300-08	CLAMP, TUBE(D13) .....	1	1		
17	95002-80000	CLIP, TUBE(C12) .....	3	3		
18	17240-K26-960	ELEMENT SET, AIR CLEANER(WL)	1	-	-----	DK
19	87509-KWP-900	LABEL, AIR CLEANER ELEMENT				
		NOTICE	1	-	-----	DK



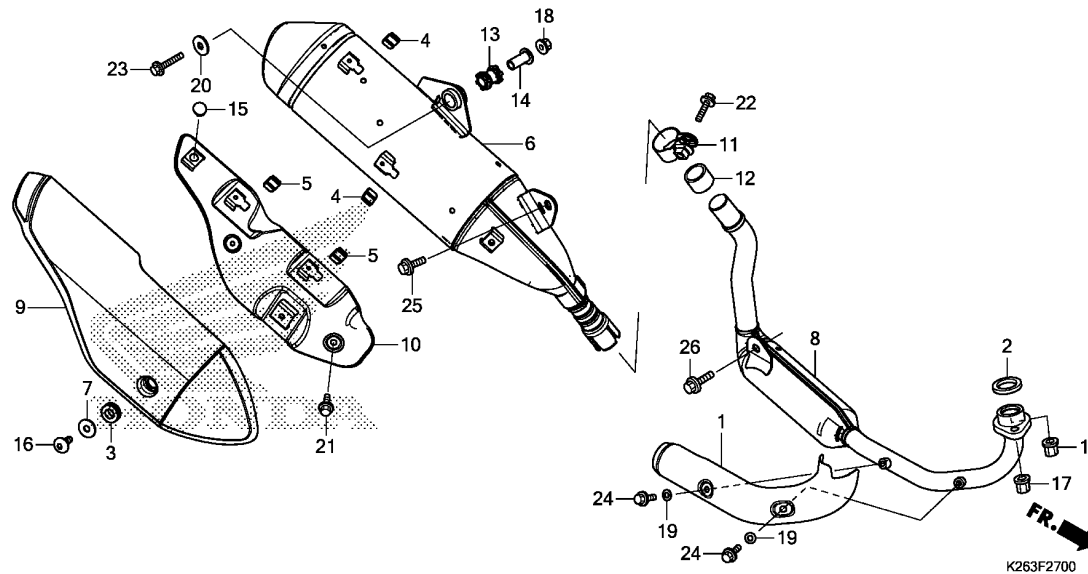

Ref. No.	L.O.N.	(Relative ref. Number) Description	F.R.T.
1	313125	COVER, EXHAUST PIPE .....	0.1
2	3131B4	GASKET, EXHAUST PIPE .....	0.2
6	313120	MUFFLER .....	0.1
8	313110	PIPE, EXHAUST .....	0.2
9	313121	PROTECTOR, MUFFLER .....	0.1
10	4111X4	COVER, MUFFLER .....	0.1
12	3131C4	GASKET, MUFFLER .....	0.1

K263F2700

3

Ref. No.	Part No.	Description	Reqd. QTY		Serial No.	Parts catalogue code
			MSX125 D	E		
1	18240-K26-900	COVER, EX. PIPE .....	1	1		
2	18291-GE2-920	GASKET, EX. PIPE .....	1	1		
3	18293-KSB-900	RUBBER, PROTECTOR PACKING ...	1	1		
4	18293-MCA-A20	RUBBER, PROTECTOR PACKING ...	2	2		
5	18293-MN0-000	RUBBER, PROTECTOR .....	2	2		
6	18310-K26-902	MUFFLER COMP. ....	1	-	----- DK	
	18310-K26-900	.....	1	-	----- E,ED,F,KO	
	18310-K26-902	.....	-	1		
7	18316-K26-900	COLLAR, MUFFLER PROTECTOR ...	1	1		
8	18320-K26-901	PIPE COMP., EX. ....	1	-	----- DK	
	18320-K26-900	.....	1	-	----- E,ED,F,KO	
	18320-K26-901	.....	-	1		
9	18355-K26-900	PROTECTOR, MUFFLER .....	1	1		
10	18356-K26-900	COVER A, MUFFLER .....	1	1		
11	18371-K26-900	BAND, MUFFLER .....	1	1		
12	18391-HB7-000	PACKING, MUFFLER .....	1	1		
13	18421-K26-900	RUBBER, MUFFLER MOUNTING ...	1	1		
14	18422-K26-900	COLLAR, MUFFLER MOUNTING ...	1	1		
15	50318-041-600	PLUG, USELESS HOLE .....	1	1		
16	90107-K26-900	BOLT, SPECIAL, 6X16 .....	1	1		
17	90301-KWB-600	NUT, FLANGE, 8MM .....	2	2		
18	94050-08000	NUT, FLANGE, 8MM .....	1	1		
19	94101-06200	WASHER, PLAIN, 6MM .....	2	2		
20	94103-08200	WASHER, PLAIN, 8MM .....	1	1		
21	95701-06010-00	BOLT, FLANGE, 6X10 .....	1	1		

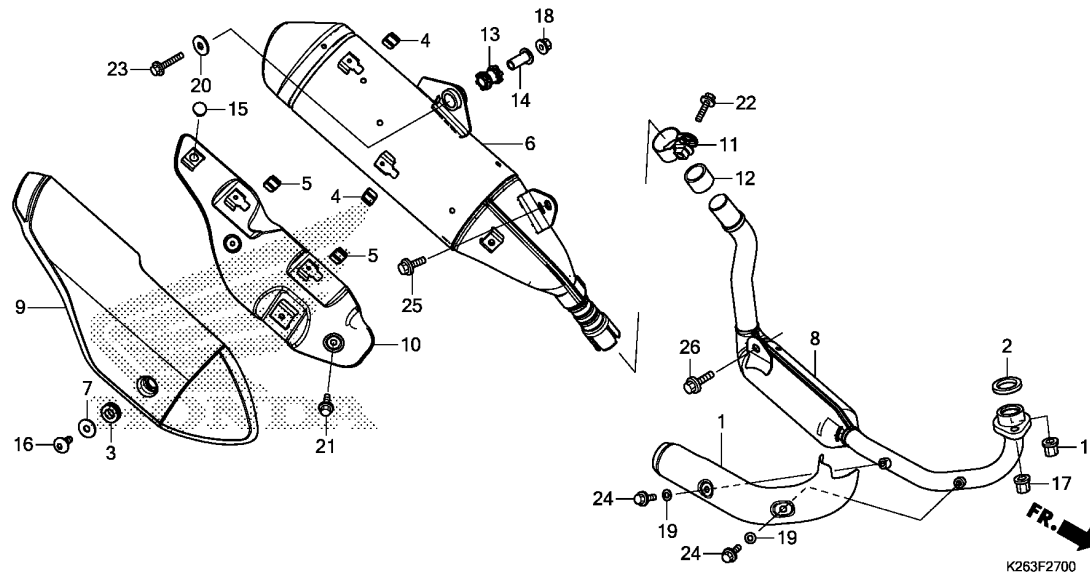

Ref. No.	Part No.	Description	Reqd. QTY		Serial No.	Parts catalogue code
			MSX125 D	E		
22	95701-08032-02	BOLT, FLANGE, 8X32 .....	1	1		
23	95701-08040-02	BOLT, FLANGE, 8X40 .....	1	1		
24	96001-06008-02	BOLT, FLANGE, 6X8 .....	2	2		
25	96300-08016-04	BOLT, FLANGE, 8X16(DR) .....	1	1		
26	96300-08025-04	BOLT, FLANGE, 8X25(DR) .....	1	1		



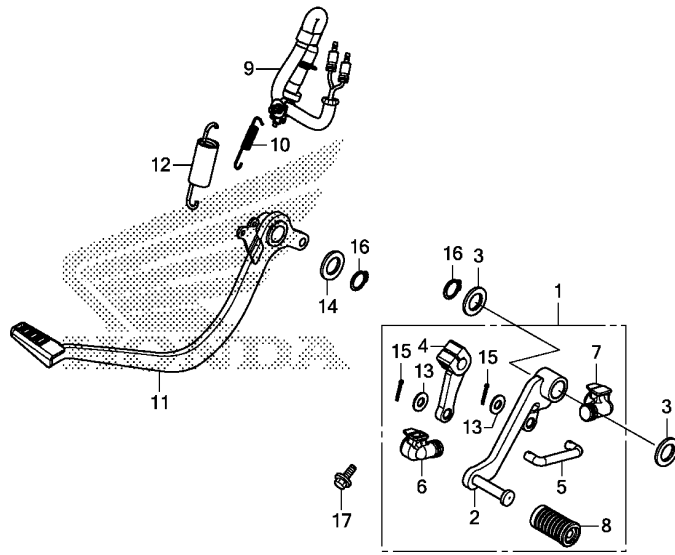

FR.

K263F2900

Ref. No.	L.O.N.	(Relative ref. Number) Description	F.R.T.
1	4101Y8	PEDAL, GEAR CHANGE(A) .....	0.1
2		(5)	
4	4101A1	PEDAL, GEAR CHANGE .....	0.1
		(5)	
	4101A2	ARM, GEAR CHANGE .....	0.1
9	6151B5	SWITCH, REAR STOP :PEDAL SIDE	0.3
11	810160	PEDAL, REAR BRAKE .....	0.2

3

Ref. No.	Part No.	Description	Reqd. QTY		Serial No.	Parts catalogue code
			MSX125 D	E		
1	24700-K26-900	PEDAL ASSY., CHANGE .....	1	1		
2	24701-K26-900	PEDAL, GEAR CHANGE .....	1	1		
3	24703-KGH-900	WASHER, CHANGE PEDAL .....	2	2		
4	24711-K26-900	ARM, GEAR CHANGE .....	1	1		
5	24720-K26-900	ROD, TIE .....	1	1		
6	24721-K26-900	COVER, CHANGE PEDAL .....	1	1		
7	24721-KW6-960	COVER, CHANGE PEDAL .....	1	1		
8	24781-KR3-770	RUBBER, GEAR CHANGE PEDAL ...	1	1		
9	35350-K26-901	SWITCH ASSY., RR. STOP .....	1	1		
10	35357-K26-900	SPRING, STOP SWITCH .....	1	1		
11	46500-K26-900	PEDAL COMP., BRAKE .....	1	1		
12	46513-KPP-900	SPRING ASSY., BRAKE PEDAL ...	1	1		
13	90502-155-000	WASHER, PLAIN, 7MM .....	2	2		
14	90557-230-000	WASHER, 15.2X25 .....	1	1		
15	94201-20120	PIN, SPLIT, 2.0X12 .....	2	2		
16	94511-15000	CIRCLIP, EXTERNAL, 15MM .....	2	2		
17	95701-06020-00	BOLT, FLANGE, 6X20 .....	1	1		

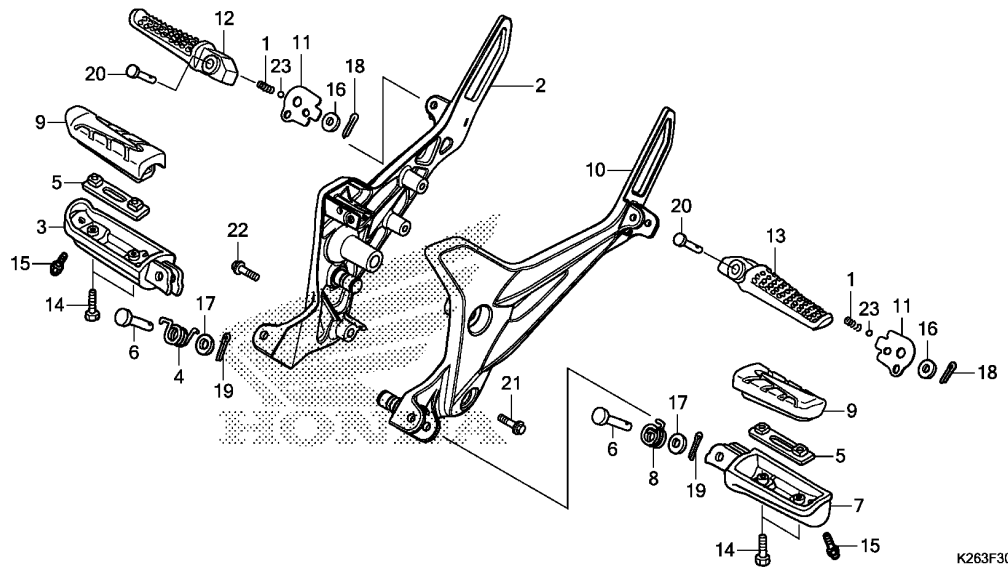

Ref. No.	L.O.N.	(Relative ref. Number) Description	F.R.T.
2	4101N2	HOLDER, STEP :RIGHT .....	0.4
3	4101C6	BAR, MAIN STEP :RIGHT .....	0.1
7	4101C5	BAR, MAIN STEP :LEFT .....	0.1
	4101J1	BAR, MAIN STEP :BOTH .....	0.2
9	4101D3	RUBBER, STEP :LEFT .....	0.1
	4101D4	RUBBER, STEP :RIGHT .....	0.1
	4101L8	RUBBER, STEP :BOTH .....	0.1
10	4101N1	HOLDER, STEP :LEFT .....	0.4
	4101N6	HOLDER, STEP :BOTH .....	0.7
12	4101C8	BAR, PILLION STEP :RIGHT .....	0.1
13	4101C7	BAR, PILLION STEP :LEFT .....	0.1
	4101P4	BAR, PILLION STEP :BOTH .....	0.2

Ref. No.	Part No.	Description	Reqd. QTY		Serial No.	Parts catalogue code
			MSX125 D	E		
1	28333-300-000	SPRING, KICK STARTER STOPPER	2	2		
2	50600-K26-900	HOLDER, R. STEP .....	1	1		
3	50612-MM5-000	ARM, R. STEP .....	1	1		
4	50617-445-840	SPRING, R. STEP RETURN .....	1	1		
5	50619-MM5-000	PLATE, STEP SETTING .....	2	2		
6	50639-ML0-010	PIN, STEP BAR .....	2	2		
7	50642-MM5-000	ARM, L. STEP .....	1	1		
8	50644-445-840	SPRING, L. STEP RETURN .....	1	1		
9	50661-KYJ-900	RUBBER, MAIN STEP .....	2	2		
10	50700-K26-900	HOLDER, L. STEP .....	1	1		
11	50718-MEE-000	PLATE, PILLION STEP CLICK ...	2	2		
12	50720-KT7-761	BAR, R. PILLION STEP .....	1	1		
13	50730-KT7-761	BAR, L. PILLION STEP .....	1	1		
14	90115-MV9-000	BOLT, MAIN STEP RUBBER SETTING	4	4		
15	92501-08008-0A	BOLT, CAP, 8X8 .....	2	2		
16	94101-06000	WASHER, PLAIN, 6MM .....	2	2		
17	94102-08000	WASHER, PLAIN, 8MM .....	2	2		
18	94201-16120	PIN, SPLIT, 1.6X12 .....	2	2		
19	94201-20150	PIN, SPLIT, 2.0X15 .....	2	2		
20	95015-83000	PIN C, PILLION STEP .....	2	2		
21	95701-08030-00	BOLT, FLANGE, 8X30 .....	1	1		
22	95701-08035-00	BOLT, FLANGE, 8X35 .....	1	1		
23	96211-08000	BALL, STEEL, #8(1/4) .....	2	2		



F-31

STAND

G15

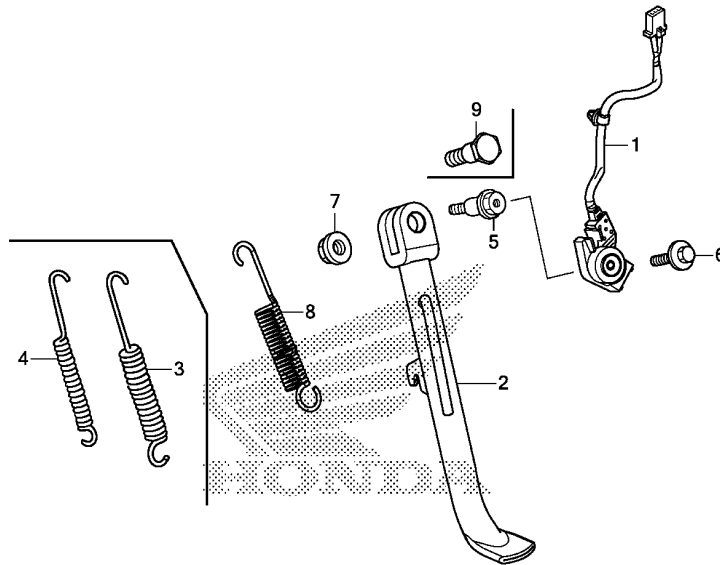

Ref. No.	L.O.N.	(Relative ref. Number) Description	F.R.T.
1	615195	SWITCH, SIDE STAND .....	0.3
2	410180	BAR, SIDE STAND .....	0.2
8		(3,4)	
	410182	SPRING, SIDE STAND .....	0.1
.NOTE: Same time for two units			

Ref. No.	Part No.	Description	Reqd. QTY		Serial No.	Parts catalogue code
			MSX125 D	E		
1	35700-K26-921	SWITCH ASSY., SIDE STAND ....	1	1	-----	E,ED,F,KO
2	50530-K26-900	BAR COMP., SIDE STAND .....	1	1	-----	DK,KO,LO
	50530-K26-950	.....	1	1	-----	E,ED,F
3	50541-MB0-000	SPRING, SIDE STAND .....	1	1	-----	E,ED,F
4	50542-MB0-611	SUB SPRING, SIDE STAND .....	1	1	-----	E,ED,F
5	90108-KPP-860	BOLT, SIDE STAND PIVOT .....	1	1	-----	E,ED,F,KO
6	90147-KVY-900	BOLT, SWITCH SETTING .....	1	1	-----	E,ED,F,KO
7	90304-KGH-901	NUT, U, 10MM .....	1	1	-----	
8	95014-72102	SPRING A, SIDE STAND .....	1	1	-----	DK,KO,LO
9	90107-GN1-010	SCREW, SIDE STAND PIVOT .....	1	1	-----	DK,LO

3

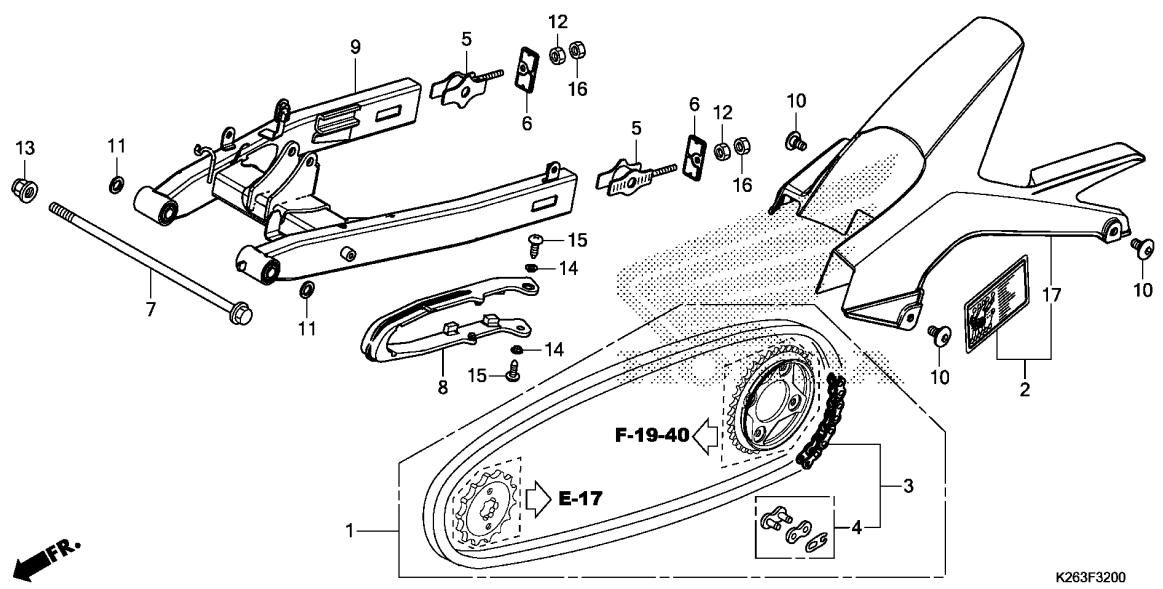

Ref. No.	L.O.N.	(Relative ref. Number) Description	F.R.T.
1	2131G4	CHAIN KIT, DRIVE	0.7
2		(17)	
	410195	CASE, DRIVE CHAIN	0.1
3	213165	CHAIN, DRIVE	0.2
8	4101E5	SLIDER, CHAIN	0.3
9	5121B0	SWINGARM ASSEMBLY	0.6

Ref. No.	Part No.	Description	Reqd. QTY	Serial No.	Parts catalogue code
			MSX125 D E		
1	06406-K26-950	CHAIN KIT, DRIVE(DAIDO) (420-15&34T)	1	1	----- E,ED,F
2	40511-K26-305	CASE SET, DRIVE CHAIN	1	1	----- E,ED,F
3	40530-K26-901	CHAIN, DRIVE(DAIDO) (DID420D-106RB)	1	1	----- DK,K0,L0
4	40531-KWV-003	JOINT, DRIVE CHAIN(DAIDO)	1	1	
5	40543-K26-900	ADJUSTER COMP., CHAIN	2	2	
6	40546-K26-900	CAP, SWINGARM END	2	2	
7	42301-K26-900	AXLE, RR. WHEEL	1	1	
8	52170-K26-900	SLIDER, CHAIN	1	1	
9	52200-K26-900	SWINGARM SUB ASSY., RR.	1	1	
10	90106-K26-900	SCREW, PAN, 6X12	3	3	
11	90122-KWB-600	WASHER, PIVOT BOLT	2	2	
12	90302-KBP-900	NUT, SPECIAL, 6MM	2	2	
13	90306-KGH-901	NUT, U, 12MM(FUJI SEIMITSU)	1	1	
14	90556-MB4-000	WASHER, FR. SIDE COVER	2	2	
15	93901-25110	SCREW, TAPPING, 5X10	2	2	
16	94001-06000-0S	NUT, HEX., 6MM	2	2	
17	40510-K26-900	CASE, DRIVE CHAIN	1	1	----- DK,K0,L0

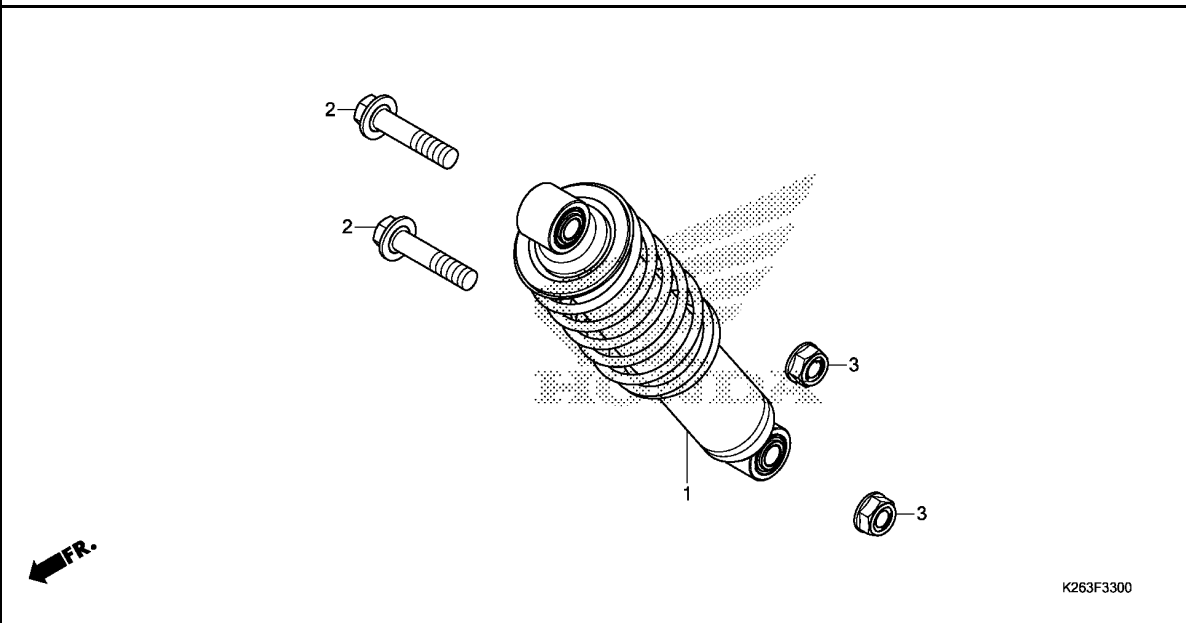

Ref. No.	L.O.N.	(Relative ref. Number)	Description	F.R.T.
1	512115	CUSHION ASSY., REAR	.....	0.4

K263F3300

3

Ref. No.	Part No.	Description	Reqd. QTY		Serial No.	Parts catalogue code
			MSX125 D	E		
1	52400-K26-901	CUSHION ASSY., RR. (SHOWA) ...	1	1		
2	90123-K26-900	BOLT, FLANGE, 10X47 .....	2	2		
3	90304-KGH-901	NUT, U, 10MM .....	2	2		

# F-34

# REAR FENDER

**H 2**

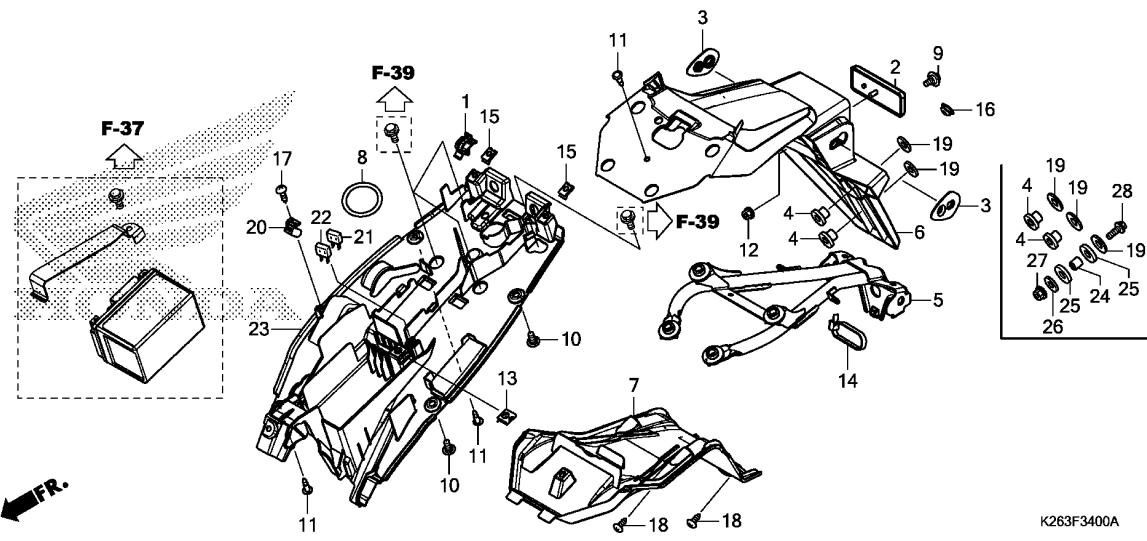

Ref. No.	L.O.N.	(Relative ref. Number) Description	F.R.T.
5	4131M7	STAY, REAR FENDER .....	0.6
6	4131O5	FENDER A, REAR .....	0.6
7	4131N4	FENDER, INNER :REAR .....	0.4
23	413110	FENDER B, REAR .....	0.5

Ref. No.	Part No.	Description	Reqd. QTY		Serial No.	Parts catalogue code
			MSX125 D	E		
1	32161-393-003	CLIP, WIRE HARNESS .....	1	1		
2	33741-KPL-902	REFLECTOR, REFLEX .....	1	1		
3	33941-K26-950	PLATE, WINKER .....	2	2	-----	E,ED,F,KO
4	44125-MN5-000	COLLAR, FR. WHEEL COVER .....	3	-	-----	DK,E,ED,F
			2	-	-----	KO
			-	2	-----	E,ED
			-	3	-----	LO
5	50188-K26-900	STAY, RR. FENDER .....	1	1	-----	DK,LO
	50188-K26-950	.....	1	1	-----	E,ED,F,KO
6	80100-K26-900ZB	FENDER SET A, RR.(WL)				
	*TYPE1*	.....	1	1	-----	DK,LO
	80100-K26-950ZB	*TYPE1*	1	1	-----	E,ED,F,KO
7	80102-K26-900	FENDER, RR. INNER .....	1	1		
8	80124-K26-900	BAND, TOOL .....	1	1		
9	90111-KZZ-900	BOLT, FLANGE, 6MM .....	1	1		
10	90115-KW7-900	SCREW, VISOR SPECIAL SETTING	2	2		
11	90116-MCS-600	RIVET, PUSH .....	3	3		
12	90301-KWN-901	NUT, U, 5MM .....	1	1		
13	90320-MM5-000	NUT, SPRING, 6MM .....	1	1		
14	90651-KV6-003	BAND, WIRE, 165MM(BLACK) .....	1	1		
15	90677-KAN-T00	NUT, CLIP, 5MM .....	2	2		
16	90852-KPP-T00	PLUG, HOLE .....	1	1	-----	KO
17	93903-24310	SCREW, TAPPING, 4X12 .....	1	1		
18	93903-24380	SCREW, TAPPING, 4X12 .....	4	4		
19	94103-06800	WASHER, PLAIN, 6MM .....	3	3	-----	DK,E,ED,F,LO
20	94591-27000	CLIP, 2X70 .....	1	1		

**3**

# F-34

# REAR FENDER

H 3

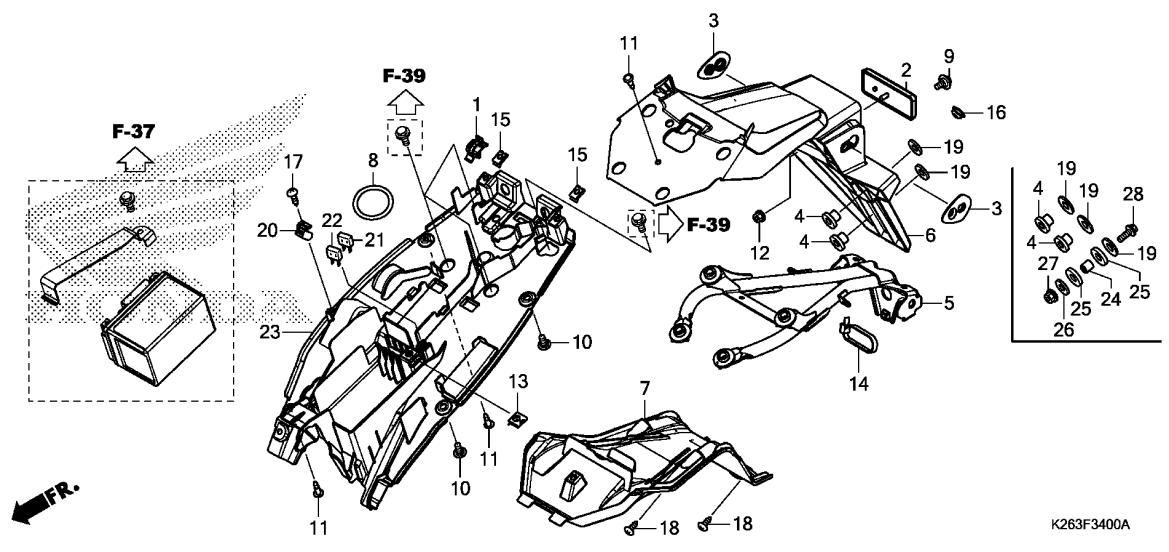

3

Ref. No.	Part No.	Description	Reqd. QTY		Serial No.	Parts catalogue code
			MSX125 D	E		
21	98200-41000	FUSE, MINI(10A)	1	1		
22	98200-41500	FUSE, MINI(15A)	1	1		
23	80101-K26-900	FENDER B, RR.	1	1		
24	84702-K26-950	COLLAR, NUMBER BRACKET	-	1	-----	E,ED
25	84703-K26-950	RUBBER, NUMBER BRACKET	-	2	-----	E,ED
26	90485-286-000	WASHER, 6MM	-	1	-----	E,ED
27	94050-06000	NUT, FLANGE, 6MM	-	1	-----	E,ED
28	95701-06025-00	BOLT, FLANGE, 6X25	-	1	-----	E,ED

# F-35

# WINKER(E,ED,F,KO)

H 4

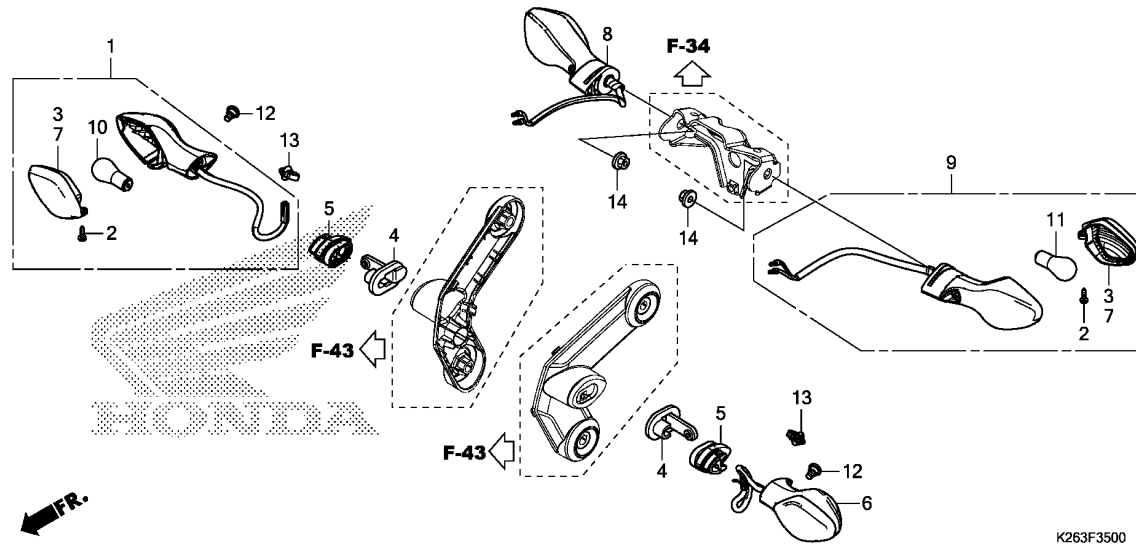

Ref. No.	L.O.N.	(Relative ref. Number) Description	F.R.T.
1	6161C4	WINKER :RIGHT FRONT .....	0.2
6	6161C3	WINKER :LEFT FRONT .....	0.2
	6161C5	WINKER :BOTH FRONT .....	0.3
8	6161C7	WINKER :RIGHT REAR .....	0.5
9	6161C6	WINKER :LEFT REAR .....	0.5
	6161C8	WINKER :BOTH REAR .....	0.6
10	616133	BULB, WINKER :FRONT .....	0.1
		.NOTE: Same time for two units (3,7)	
11	616139	BULB, WINKER :REAR .....	0.1
		.NOTE: Same time for two units (3,7)	
	6161G0	BULB, WINKER :FOR 1 VEHICLE ..	0.2

Ref. No.	Part No.	Description	Reqd. QTY		Serial No.	Parts catalogue code
			MSX125 D	E		
1	33400-K26-921	WINKER ASSY., R. FR. (12V 21/5W)	1	1	-----	E,ED,F,KO
2	33402-MGS-D31	SCREW, SPECIAL, 4X10 .....	4	4	-----	E,ED,F,KO
3	33404-MGS-J31	LENS COMP., R. WINKER .....			-----	E,ED,F,KO
		(R. FR./L. RR.)			-----	E,ED,F,KO
4	33412-MGS-D30	STAY, WINKER .....	2	2	-----	E,ED,F,KO
5	33413-MGS-D30	RUBBER, WINKER MOUNTING .....	2	2	-----	E,ED,F,KO
6	33450-K26-921	WINKER ASSY., L. FR. (12V 21/5W)	1	1	-----	E,ED,F,KO
7	33454-MGS-J31	LENS COMP., L. WINKER .....			-----	E,ED,F,KO
		(L. FR./R. RR.)			-----	E,ED,F,KO
8	33600-K26-921	WINKER ASSY., R. RR.(12V 21W)	1	1	-----	E,ED,F,KO
9	33650-K26-921	WINKER ASSY., L. RR.(12V 21W)	1	1	-----	E,ED,F,KO
10	34906-MGZ-J01	BULB, TAIL & STOP LIGHT (P21/5W)(LIFE ELEX)	2	2	-----	E,ED,F,KO
11	34905-MGS-J31	BULB, WINKER(12V 21W)(TOSHIBA)	2	2	-----	E,ED,F,KO
12	90380-MGS-D30	SCREW, SPECIAL, 6X8 .....	2	2	-----	E,ED,F,KO
13	90661-KPH-701	CLIP, PIPE .....	2	2	-----	E,ED,F,KO
14	94050-10000	NUT, FLANGE, 10MM .....	2	2	-----	E,ED,F,KO

# F-35-1

# WINKER(DK,LO)

**H 5**

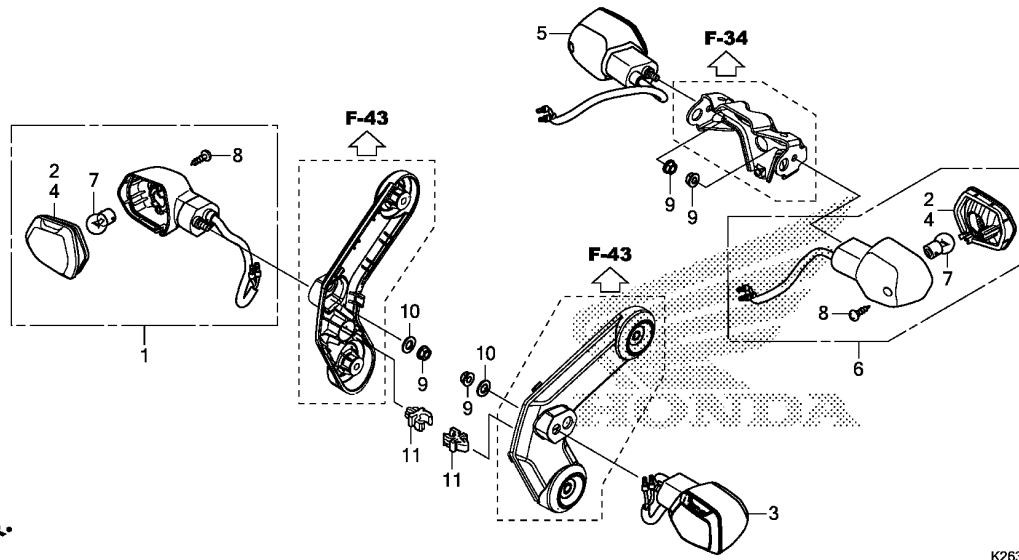

K263F3501

Ref. No.	L.O.N.	(Relative ref. Number) Description	F.R.T.
1	6161C4	WINKER :RIGHT FRONT .....	0.2
3	6161C3	WINKER :LEFT FRONT .....	0.2
	6161C5	WINKER :BOTH FRONT .....	0.3
5	6161C7	WINKER :RIGHT REAR .....	0.5
6	6161C6	WINKER :LEFT REAR .....	0.5
	6161C8	WINKER :BOTH REAR .....	0.6
7	616133	BULB, WINKER :FRONT .....	0.1
		.NOTE: Same time for two units	
	616139	BULB, WINKER :REAR .....	0.1
		.NOTE: Same time for two units	
	6161G0	BULB, WINKER :FOR 1 VEHICLE ..	0.2

**3**

Ref. No.	Part No.	Description	Reqd. QTY		Serial No.	Parts catalogue code
			MSX125 D	E		
1	33400-K26-901	WINKER ASSY., R. FR.(12V 10W)	1	1	----- DK,LO	
2	33406-K26-901	LENS COMP., WINKER(A) .....			----- DK,LO	
		(R. FR./L. RR.)	2	2	----- DK,LO	
3	33450-K26-901	WINKER ASSY., L. FR.(12V 10W)	1	1	----- DK,LO	
4	33456-K26-901	LENS COMP., WINKER(B) .....			----- DK,LO	
		(L. FR./R. RR.)	2	2	----- DK,LO	
5	33600-K26-901	WINKER ASSY., R. RR.(12V 10W)	1	1	----- DK,LO	
6	33650-K26-901	WINKER ASSY., L. RR.(12V/10W)	1	1	----- DK,LO	
7	34910-KWW-C01	BULB, WINKER(12V 10W)(STANLEY) (AMBER)	4	4	----- DK,LO	
8	93911-243G0	SCREW, TAPPING, 4X14 .....	4	4	----- DK,LO	
9	94050-06000	NUT, FLANGE, 6MM .....	4	4	----- DK,LO	
10	94102-08000	WASHER, PLAIN, 8MM .....	2	2	----- DK,LO	
11	90661-KPH-701	CLIP, PIPE .....	2	2	----- DK,LO	

F-36

TAILLIGHT

H 6

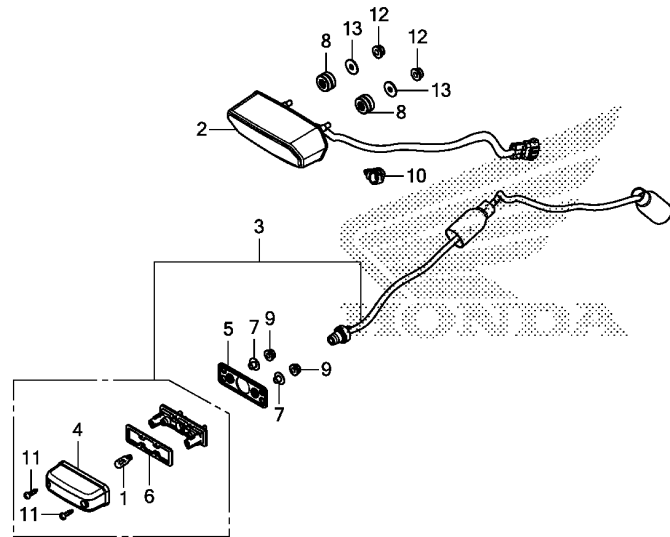

Ref. No.	L.O.N.	(Relative ref. Number) Description	F.R.T.
1		(4,6)	
1	6161F3	BULB, LICENSE LIGHT .....	0.1
2	6161D5	TAILLIGHT UNIT .....	0.4
3	6161D8	LIGHT, LICENSE .....	0.6

Ref. No.	Part No.	Description	Reqd. QTY		Serial No.	Parts catalogue code
			MSX125 D	E		
1	33301-K07-901	BULB, POSITION(12V 5W) (STANLEY)	1	1		
2	33701-K26-901	TAILLIGHT UNIT .....	1	1	----- DK,LO	
	33701-K26-921	.....	1	1	----- E,ED,F,KO	
3	33720-K26-901	LIGHT ASSY., LICENSE(12V 5W)	1	1		
4	33722-KWN-901	COVER COMP., LICENSE .....	1	1		
5	33728-K26-900	RUBBER, LICENSE LIGHT .....	1	1		
6	33729-MCZ-003	PACKING, LENS .....	1	1		
7	33731-MJ0-940	COLLAR, REGULATOR MOUNTING ..	2	2		
8	77209-K26-900	RUBBER, SEAT STAY MOUNTING ..	2	2		
9	90301-KWN-901	NUT, U, 5MM .....	2	2		
10	90683-SA0-003	CLIP, WIRE HARNESS, 25MM .....	1	1		
11	93901-24480	SCREW, TAPPING, 4X16 .....	2	2		
12	94050-06000	NUT, FLANGE, 6MM .....	2	2		
13	94103-06000	WASHER, PLAIN, 6MM .....	2	2		

3



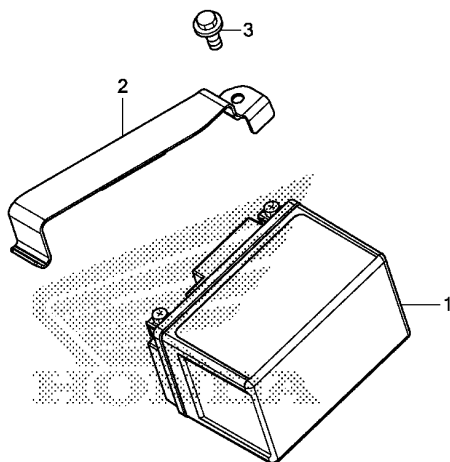

FR.

K263F3700

Ref. No.	L.O.N.	(Relative ref. Number)	Description	F.R.T.
----------	--------	------------------------	-------------	--------

1	610100	BATTERY	.....	0.2
---	--------	---------	-------	-----

3

Ref. No.	Part No.	Description	Reqd. QTY		Serial No.	Parts catalogue code
			MSX125 D	E		
1	31500-KVB-T01	BATTERY (FTZ4V) (FURUKAWA) .....	1	1	-----	DK,LO
	31500-KVB-T02	BATTERY (YTZ4V) (YUASA) .....	1	1	-----	DK,LO
	31500-K26-931	BATTERY (YTZ5S) (YUASA) .....	1	1	-----	E,ED,F
	31500-K26-971	.....	1	1	-----	KO
2	50386-K26-900	BAND, BATTERY .....	1	1		
3	95701-06012-00	BOLT, FLANGE, 6X12 .....	1	1		

# F-38

# WIRE HARNESS

H 8

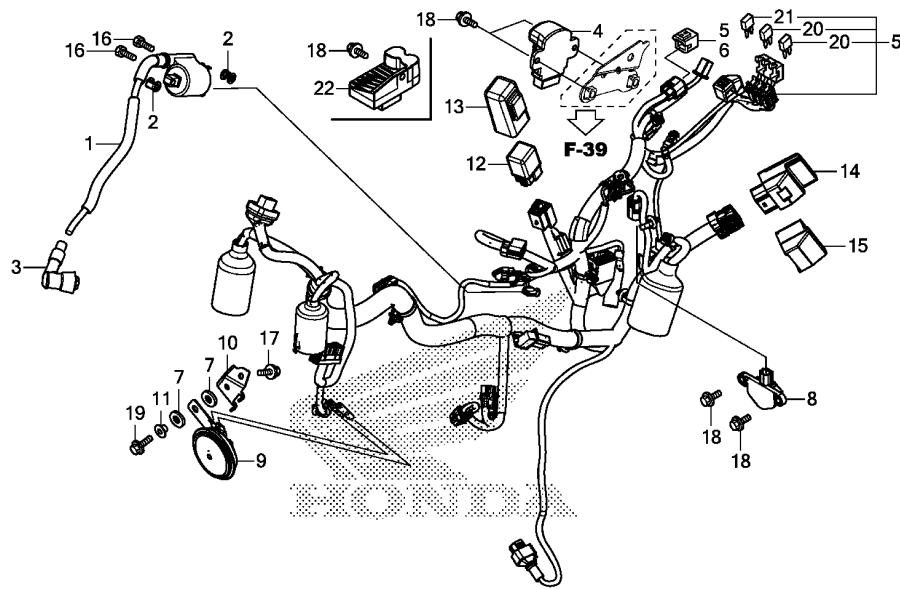

K263F3800A

Ref. No.	L.O.N.	(Relative ref. Number) Description	F.R.T.
1	614105	COIL, IGNITION	0.4
4		(22)	
	6131B2	RECTIFIER, REGULATE	0.4
5	611100	HARNESS, WIRE	0.8
8	617125	SENSOR, BANK ANGLE	0.5
9	616169	HORN	0.1
12	611155	RELAY, MAIN	0.3
14	618135	ENGINE CONTROL MODULE(ECM)	0.6

Ref. No.	Part No.	Description	Reqd. QTY		Serial No.	Parts catalogue code
			MSX125 D	E		
1	30510-K26-901	COIL COMP., IGNITION	1	1		
2	30520-GFM-900	SPACER, IGNITION COIL	2	2		
3	30700-KYZ-901	CAP ASSY., NOISE SUPPRESSOR	1	1		
4	31600-K26-921	RECTIFIER COMP., REGULATOR	1	1	----- E,ED,F,KO	
5	32100-K26-900	HARNESS, WIRE	1	1	----- DK,LO	
	32100-K26-950	HARNESS, WIRE	1	1	----- E,ED,F,KO	
6	32606-GEV-761	CAP, DUMMY(4P)(RED)	1	1		
7	33714-KL3-620	RUBBER, TAILLIGHT BRACKET	2	2		
8	35160-KVS-751	SENSOR ASSY., BANK ANGLE(M6)	1	1		
9	38110-KWW-A41	HORN COMP.(HIGH)	1	1	----- DK,LO	
	38110-GET-671	HORN COMP.(HIGH)	1	1	----- E,ED,F	
	38110-KWN-901	HORN COMP.(HIGH)	1	1	----- KO	
10	38111-K26-900	STAY COMP., HORN	1	1	----- DK,LO	
	38111-K26-950	STAY COMP., HORN	1	1	----- E,ED,F,KO	
11	38117-KYZ-T00	COLLAR, HORN SETTING	1	1		
12	38501-GFM-901	RELAY COMP., STARTER	1	1		
13	38506-KYK-910	SUSPENSION, STARTER RELAY	1	1		
14	38770-K26-901	PGM-FI UNIT	1	1	----- DK,LO	
	38770-K26-931	PGM-FI UNIT	1	1	----- E,ED,F,KO	
15	38771-KZL-930	SUSPENSION, ENGINE CONTROL UNIT	1	1		
16	92101-06020-4J	BOLT, HEX., 6X20	2	2		
17	95701-06010-07	BOLT, FLANGE, 6X10	1	1		
18	95701-06014-00	BOLT, FLANGE, 6X14	3	3	----- DK,LO	
			4	4	----- E,ED,F,KO	
19	95701-06016-00	BOLT, FLANGE, 6X16	1	1		

3

F-38

WIRE HARNESS

H 9

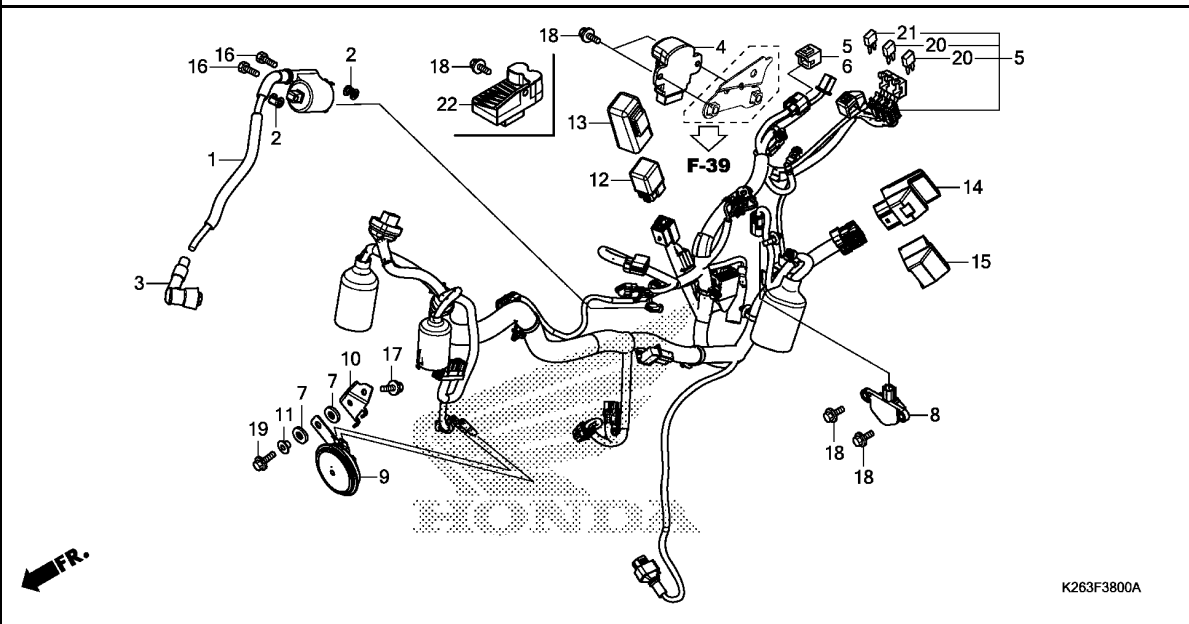

K263F3800A

3

Ref. No.	Part No.	Description	Reqd. QTY		Serial No.	Parts catalogue code
			MSX125 D	E		

20	98200-41000	FUSE, MINI(10A) .....	2	2		
21	98200-41500	FUSE, MINI(15A) .....	1	1		
22	31600-K26-901	RECTIFIER COMP., REGULATOR ..	1	1	-----	DK,L0

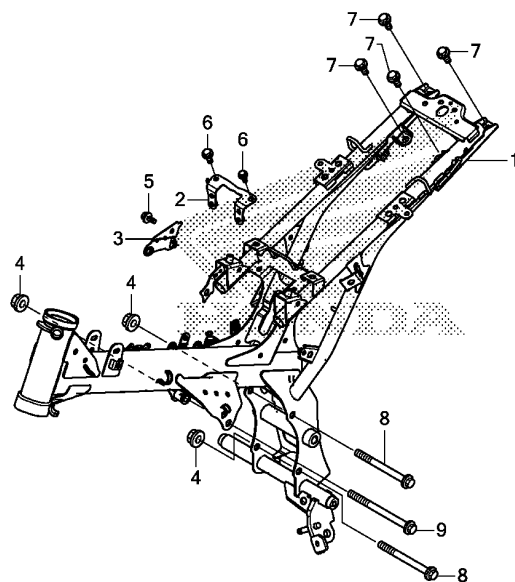

K263F3900

Ref. No.	L.O.N.	(Relative ref. Number) Description	F.R.T.
1	410100	BODY, FRAME ..... .INCLUDES: Engine removal and installation	4.0

Ref. No.	Part No.	Description	Reqd. QTY		Serial No.	Parts catalogue code
			MSX125 D	E		
1	50100-K26-900	BODY COMP., FRAME .....	1	1	----- DK,LO	
	50100-K26-950	.....	1	1	----- E,ED,F,KO	
2	50180-K26-900	BRACKET, BANK ANGLE SENSOR ..	1	1	-----	
3	50235-K26-950	BRACKET, REGULATOR .....	1	1	----- E,ED,F,KO	
4	94050-10080	NUT, FLANGE, 10MM .....	3	3	-----	
5	95701-06010-00	BOLT, FLANGE, 6X10 .....	1	1	----- E,ED,F,KO	
6	95701-06014-00	BOLT, FLANGE, 6X14 .....	2	2	-----	
7	95701-08014-00	BOLT, FLANGE, 8X14 .....	4	4	-----	
8	95801-10110-08	BOLT, FLANGE, 10X110 .....	2	2	-----	
9	95801-10130-08	BOLT, FLANGE, 10X130 .....	1	1	-----	

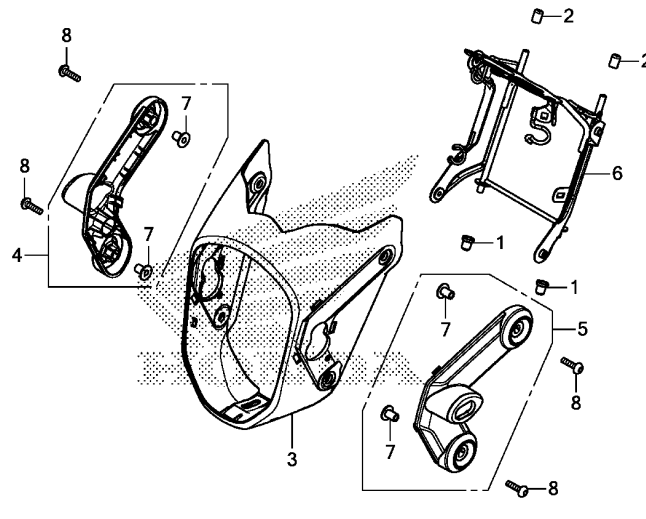

K263F4300

Ref. No.	L.O.N.	(Relative ref. Number) Description	F.R.T.
3	413135	COVER, HEADLIGHT .....	0.4
4	4111L5	COWL, FRONT :RIGHT .....	0.2
5	4111L4	COWL, FRONT :LEFT .....	0.2
	4111L6	COWL, FRONT :BOTH .....	0.3
6	411105	STAY, FRONT COVER .....	0.6

Ref. No.	Part No.	Description	Reqd. QTY		Serial No.	Parts catalogue code
			MSX125 D	E		
1	61312-149-300	BOOT, HEADLIGHT BRACKET .....	2	2		
2	61312-K26-900	BOOT, HEADLIGHT BRACKET .....	2	2		
3	61321-K26-900	COVER, HEADLIGHT .....	1	1		
4	61331-K26-900ZA	COWL, R. FR.				
		*NH364M*SHEEN SILVER METALLIC	1	-	-----	DK
	61331-K26-920ZA	*NH364M*SHEEN SILVER METALLIC	1	-	-----	E,ED,F,KO
	61331-K26-920ZC	*PB329C*...CANDY PISCES BLUE	-	1	-----	E,ED
	61331-K26-920ZD	*NHA87P*PEARL HIMALAYAS WHITE	-	1	-----	E,ED
	61331-K26-920ZB	*R353P*...PEARL VALENTINE RED	-	1	-----	E,ED,KO
	61331-K26-920ZE	*NHA35M*			-----	
		ASTEROID BLACK METALLIC	-	1	-----	E,ED,KO
	61331-K26-900ZB	*R353P*...PEARL VALENTINE RED	-	1	-----	LO
	61331-K26-900ZC	*PB329C*...CANDY PISCES BLUE	-	1	-----	LO
	61331-K26-900ZD	*NHA87P*PEARL HIMALAYAS WHITE	-	1	-----	LO
	61331-K26-900ZE	*NHA35M*			-----	
		ASTEROID BLACK METALLIC	-	1	-----	LO
5	61332-K26-900ZA	COWL, L. FR.				
		*NH364M*SHEEN SILVER METALLIC	1	-	-----	DK
	61332-K26-920ZA	*NH364M*SHEEN SILVER METALLIC	1	-	-----	E,ED,F,KO
	61332-K26-920ZC	*PB329C*...CANDY PISCES BLUE	-	1	-----	E,ED
	61332-K26-920ZD	*NHA87P*PEARL HIMALAYAS WHITE	-	1	-----	E,ED
	61332-K26-920ZB	*R353P*...PEARL VALENTINE RED	-	1	-----	E,ED,KO
	61332-K26-920ZE	*NHA35M*			-----	
		ASTEROID BLACK METALLIC	-	1	-----	E,ED,KO
	61332-K26-900ZB	*R353P*...PEARL VALENTINE RED	-	1	-----	LO
	61332-K26-900ZC	*PB329C*...CANDY PISCES BLUE	-	1	-----	LO
	61332-K26-900ZD	*NHA87P*PEARL HIMALAYAS WHITE	-	1	-----	LO
	61332-K26-900ZE	*NHA35M*			-----	
		ASTEROID BLACK METALLIC	-	1	-----	LO

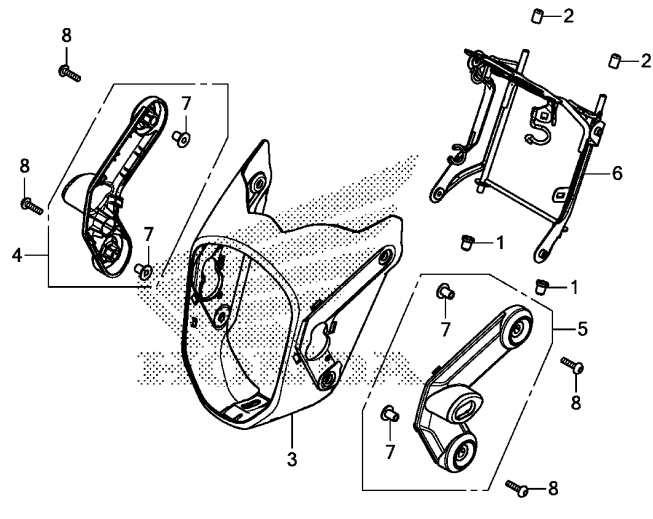

K263F4300

Ref. No.	Part No.	Description	Reqd. QTY		Serial No.	Parts catalogue code
			MSX125 D	E		

6	61340-K26-900	STAY COMP., FR. COWL .....	1	1		
7	80105-KZJ-900	COLLAR, RR. FENDER INNER .....	4	4		
8	90120-K26-900	BOLT, SPECIAL, 6X25 .....	4	4		

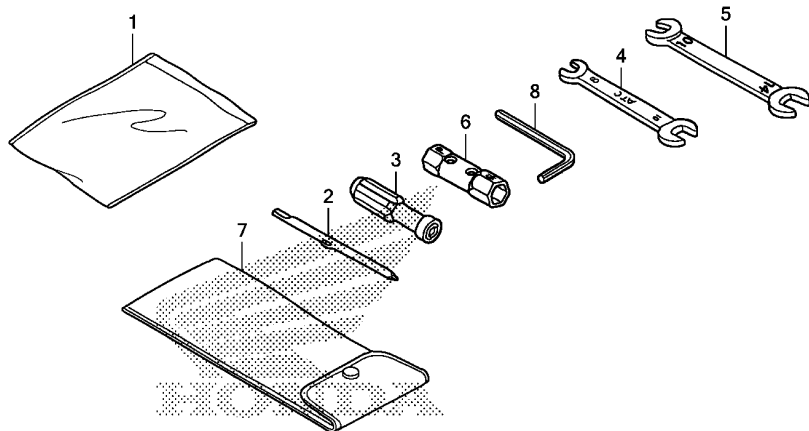

K263F4800A

Ref. L.O.N. (Relative ref. Number) F.R.T.  
No. Description

NO INFORMATION .....

3

Ref. No.	Part No.	Description	Reqd. QTY		Serial No.	Parts catalogue code
			MSX125 D	E		
1	77251-342-000	BAG, SERVICE BOOK .....	1	1		
2	89102-538-000	DRIVER, SCREW(NO.2 + -) .....	1	1		
3	89103-538-000	GRIP .....	1	1		
4	89211-KWW-601	SPANNER, 8X10(ATC) .....	(1)	(1)		
5	89211-KWW-640	SPANNER, 10X14 .....	(1)	(1)	----- DK,KO,LO	
			1	1	----- E,ED,F	
6	89216-KVB-930	WRENCH, SPARK PLUG .....	1	1		
7	89219-KGH-900	BAG, TOOL, 160MM .....	1	1		
8	89221-429-000	WRENCH, HEX., 5MM .....	(1)	(1)	----- DK,KO,LO	
			1	1	----- E,ED,F	

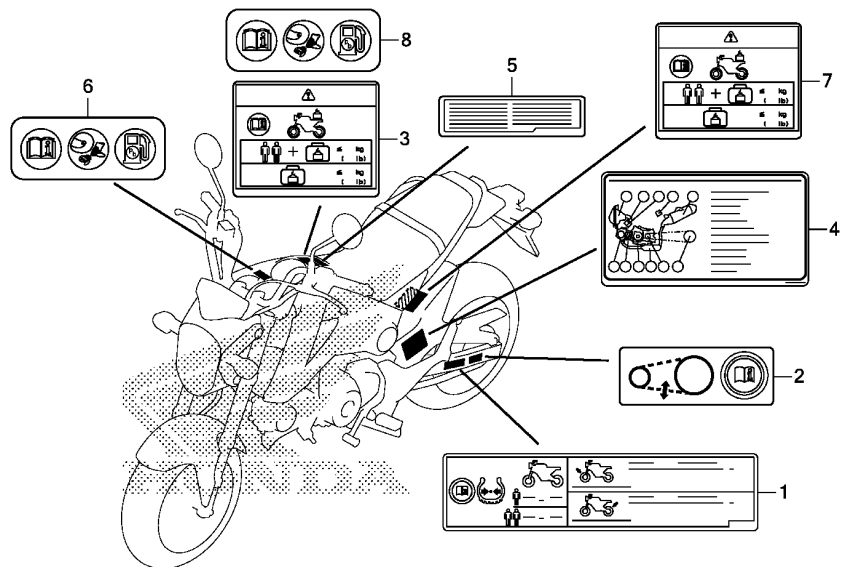

K263F4900A

Ref. No.	L.O.N. (Relative ref. Number)	Description	F.R.T.
----------	-------------------------------	-------------	--------

NO INFORMATION .....

Ref. No.	Part No.	Description	Reqd. QTY		Serial No.	Parts catalogue code
			MSX125 D	E		
1	87505-K26-930	LABEL, TIRE .....	1	1	-----	E,ED,F
2	87507-MFJ-G30	LABEL, DRIVE CHAIN .....	1	1	-----	E,ED,F
3	87512-K26-930	LABEL, ACCESSORIES & LOADING	1	-	-----	E,ED,F
4	87520-K26-950	LABEL, TAMPER PROOF .....	1	1	-----	E,ED,F
5	87562-KWN-620	LABEL, FRENCH TRANSLATION	1	-	-----	F
		(FRENCH)	1	-	-----	F
	87562-KTW-940	LABEL, FRENCH TRANSLATION ...	-	(1)	-----	ED
6	87586-MGN-D00	LABEL, FUEL & DRIVE	1	-	-----	E,ED,F
		(PICTOGRAPH)	1	-	-----	E,ED,F
7	87512-K26-930	LABEL, ACCESSORIES & LOADING	-	1	-----	E,ED
8	87586-MGN-D00	LABEL, FUEL & DRIVE	-	1	-----	E,ED
		(PICTOGRAPH)	-	1	-----	E,ED



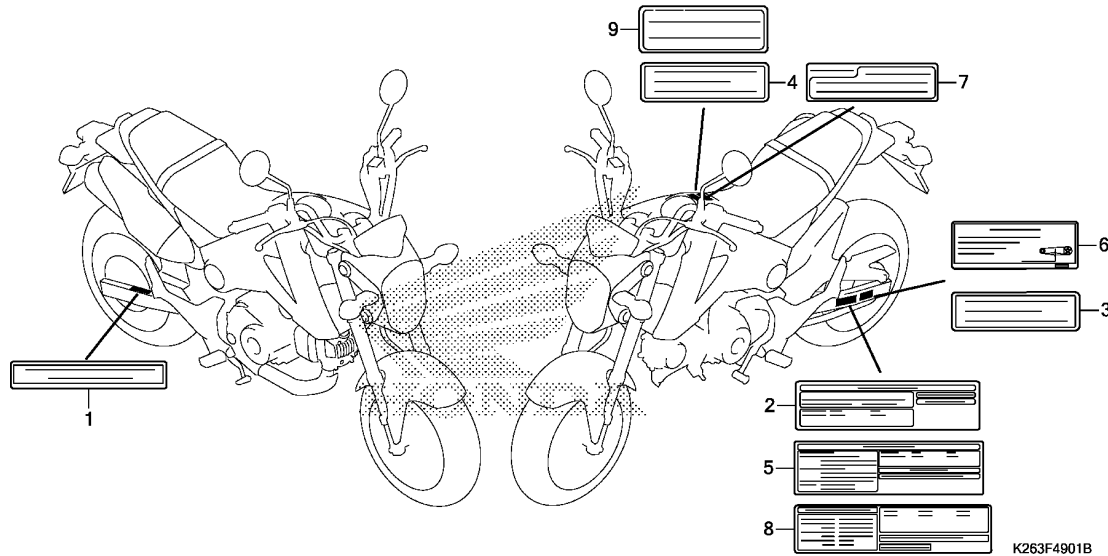

Ref. L.O.N. (Relative ref. Number) F.R.T.  
No. Description

NO INFORMATION .....

K263F4901B

3

Ref. No.	Part No.	Description	Reqd. QTY		Serial No.	Parts catalogue code
			MSX125 D	E		
1	87125-GB0-900	PLATE, NAME .....	1	1	-----	KO
2	87505-K26-970	LABEL, TIRE .....	1	1	-----	KO
3	87507-MBR-870	LABEL, DRIVE CHAIN(KOREAN) ..	1	1	-----	KO
4	87560-MBR-871	LABEL, DRIVE CAUTION(KOREAN)	1	1	-----	KO
5	87505-K26-910	LABEL, TIRE .....	1	-	-----	DK
6	87507-K26-910	LABEL, DRIVE CHAIN .....	1	-	-----	DK
	87507-KW6-841	LABEL, DRIVE CHAIN(THAI) .....	-	1	-----	LO
7	87560-KVB-860	LABEL, DRIVE CAUTION .....	1	-	-----	DK
	87560-KVB-900	LABEL, DRIVE CAUTION(THAI) ..	-	1	-----	LO
8	87505-K26-900	LABEL, TIRE .....	-	1	-----	LO
9	87700-KVG-900	LABEL, HELMET INFORMATION (THAI)	-	1	-----	LO

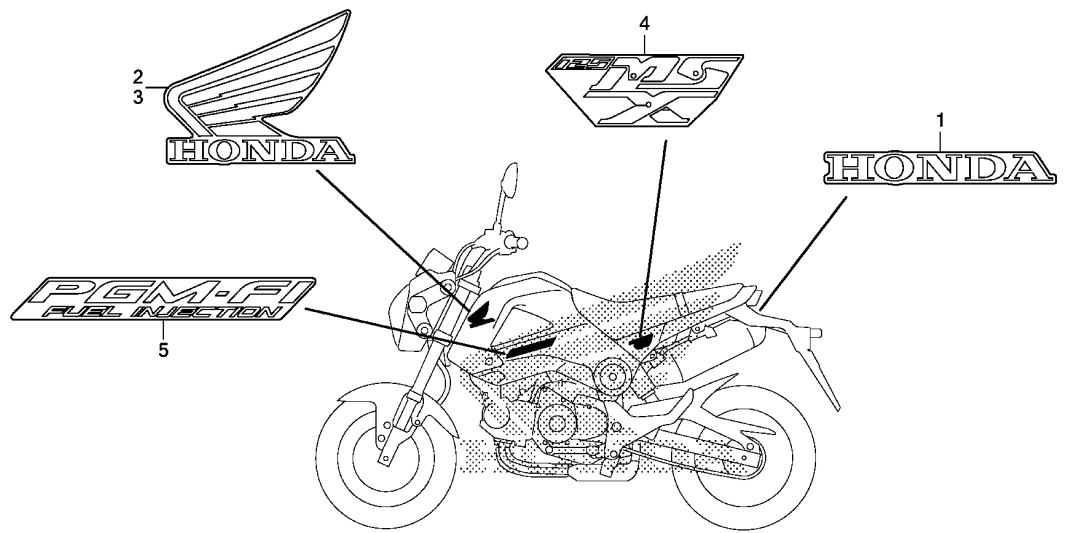

K263F5000

Ref. L.O.N. (Relative ref. Number) F.R.T.  
No. Description

NO INFORMATION .....

Ref. No.	Part No.	Description	Reqd. QTY		Serial No.	Parts catalogue code
			MSX125 D	E		
1	86101-K26-900ZB	MARK, HONDA (80MM) *TYPE1*	1	1		
2	86201-K26-900ZB	MARK, R. WING (85MM) *TYPE3*	1	-	----- DK,E,ED,F	
	86201-K26-900ZC	*TYPE2*	1	-	----- DK,E,ED,F	
	86201-K26-900ZA	*TYPE4*	1	-		
	86201-K26-900ZD	*TYPE1*	1	-		
	86201-K26-600ZB	*TYPE3*	-	1		
	86201-K26-600ZD	*TYPE1*	-	1		
	86201-K26-600ZA	*TYPE4*	-	1	----- E,ED,LO	
	86201-K26-600ZC	*TYPE2*	-	1	----- E,ED,LO	
3	86202-K26-900ZB	MARK, L. WING (85MM) *TYPE3*	1	-	----- DK,E,ED,F	
	86202-K26-900ZC	*TYPE2*	1	-	----- DK,E,ED,F	
	86202-K26-900ZA	*TYPE4*	1	-		
	86202-K26-900ZD	*TYPE1*	1	-		
	86202-K26-600ZB	*TYPE3*	-	1		
	86202-K26-600ZD	*TYPE1*	-	1		
	86202-K26-600ZA	*TYPE4*	-	1	----- E,ED,LO	
	86202-K26-600ZC	*TYPE2*	-	1	----- E,ED,LO	
4	86771-K26-900ZA	MARK, RR. COWL *TYPE2*	2	-	----- DK,E,ED,F	
	86771-K26-900ZB	*TYPE1*	2	-		
	86771-K26-600ZB	*TYPE3*	-	2		
	86771-K26-600ZD	*TYPE1*	-	2		
	86771-K26-600ZA	*TYPE4*	-	2	----- E,ED,LO	
	86771-K26-600ZC	*TYPE2*	-	2	----- E,ED,LO	
5	86831-K26-900ZB	MARK, PGM-FI *TYPE3*	2	-	----- DK,E,ED,F	

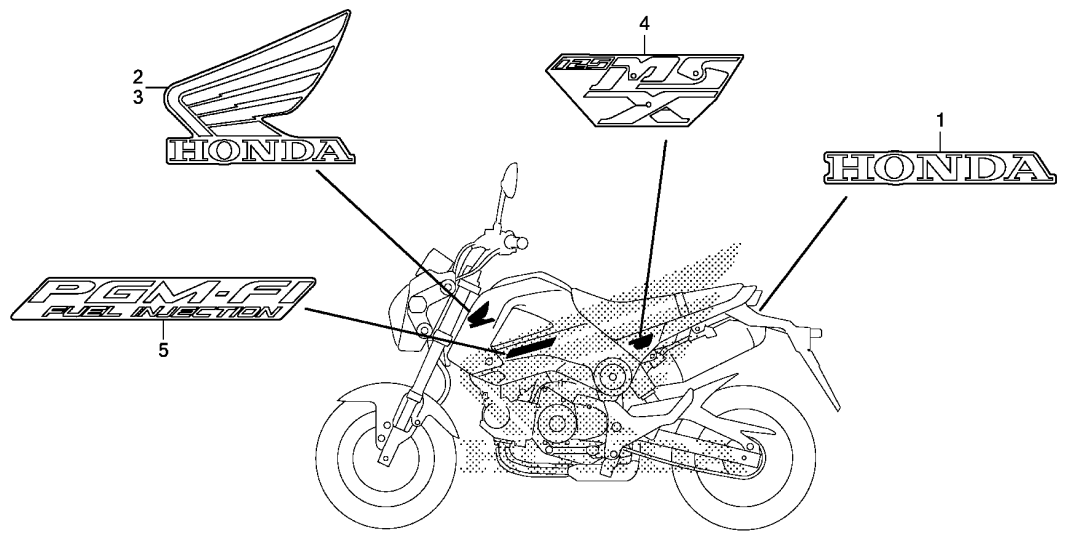

K263F5000

3

Ref. No.	Part No.	Description	Reqd. QTY		Serial No.	Parts catalogue code
			MSX125 D	E		
(5)	86831-K26-900ZC	MARK, PGM-FI	2	-	-----	DK,E,ED,F
	86831-K26-900ZA	*TYPE2*	2	-	-----	
	86831-K26-900ZD	*TYPE4*	2	-	-----	
	86831-K26-600ZB	*TYPE1*	-	2	-----	
	86831-K26-600ZB	*TYPE3*	-	2	-----	
	86831-K26-600ZD	*TYPE1*	-	2	-----	
	86831-K26-600ZA	*TYPE4*	-	2	-----	E,ED,LO
	86831-K26-600ZC	*TYPE2*	-	2	-----	E,ED,LO